HEADQUARTERS FOR FIRST CLASS JOB PRINTING

Berrien County Record

TELEPHONE WANT ADS TO NUMBER NINE

SIXTY-SIXTH YEAR | BUCHANAN, MICHIGAN THURSDAY, JANUARY 10, 1935. | NUMBER 2

LEGION PRESENTS SHOW JAN. 16-17

Buchanan Farmers Union Reports Healthy Growth During 1935

Now Here's the Proposition

Uncle Hank of Hills Corners Sez:

There's a lot o' fellers that would git along better in their biznesses ef they wuzn't too dignified to work.

The wust drawback about showin' people consideration is thet most of 'em think yer jist afraid of 'em.

They is sumpthin' the matter with a man's inside when he can't git any satisfaction out o' his neighbors good luck.

Hello central, give me 120. Say, Bert, whatsa idea turnin' off my lights. You know I pay my bills Oh yeah, I know it run up a little but that's because my wife bore down too heavy on the curlin' iron. What's that—I can't hear very well since Mr. Post turned the water off. Well, you come right up here and hook up these lights or I'll buy a coupla kerosene lamps and then where will your old power company be?

What's that, honey—you say Mr. Morris is at the door? Oh, so he's coming to take the telephone out is he? Well, see here Bert, you can't (b-z-z-z-z-t!)"

After all, a mistake is just another opportunity—next time you know what not to do.

We never would make a good reformer—not so much that we're afraid as that we don't enjoy that spacious variety of eminence that comes from assuming a critical attitude toward our less orthodox neighbors.

Auxiliary Asks For Expression On Soldier Bonus

Members of Congress representing this section of Michigan will be asked to place themselves on record as to their views on the payment of the bonus, according to a resolution passed by the members of the local Legion Auxiliary at their meeting Monday evening. Mrs. Henry Adams, legislative chairman, was instructed to send letters asking for such expression to Senators Couzens and Vandenberg and to Congressman Clare Hoffman. The membership contest was closed at this meeting, Mrs. W. L. Willard's team being declared the winner. Mrs. Milo Webster, Niles district committee woman, was a guest speaker, presenting a report of her trip to the national convention at Miami, Fla. At the conclusion of the business meeting bingo was played, prizes being won by Mrs. Norman Smith, Mrs. A. P. Sprague, Mrs. Harry Binns, Mrs. Henry Zupke, Mrs. Claude McGowan, Mrs. Henry Adams, Mrs. George Chubb, and Mrs. Webster.

Announce Marriage of Delpha Gray to C. Wilken, Niles

Miss Delpha Gray, Chicago st., was married Saturday, Dec. 22, to Clifford Wilkin, Niles, according to announcement released by the former's parents, Mr. and Mrs. James Gray, this week. The wedding ceremony took place in the First Christian church, South Bend, Rev. Elmer Ward Cole pronouncing the marriage ritual. They were attended by Mr. and Mrs. Paul Ender, Galien. They are making their home in Niles where the bridegroom is in the employ of the National Standard.

LURKINS, BOYLE SPEAKERS AT ANNUAL MEETING

Pioneer Farm Credit Organization of Michigan Shows Gratifying Growth in 1934.

An increase of 58% in assets and of 51% in membership was reported for the past year at the second annual meeting of the Buchanan Farmers Credit Union held at the auditorium of the Co-ops Cooperating headquarters last night.

A dividend of 5% was declared on shares in addition to dividends of 3% paid quarterly on deposits during the past year. Memberships in the Union have increased from 68 to 103, and borrowers have increased from 8 a year ago to 24. Forty-five loans aggregating $8,375.52 were made in the past year.

The business of the past year has been quite satisfactory, according to A. J. George, treasurer-manager, although the activities have been limited by the elimination of the check cashing and exchange service after the arrival of the Galien-Buchanan State bank in July. The Union had maintained this service from the time of the Michigan moratorium in February, 1933 until July 18, 1934.

The meeting was addressed by County Agricultural Agent Harry J. Lurkins and by the president, Jesse Boyle, who spoke on farm credit.

There were no officers to elect, no terms having expired last year. The officers comprise the following: president, J. G. Boyle; vice president, Dean Clark; secretary, A. G. Haslett; treasurer-manager, A. J. George. These officers, together with Fred Koenigshof, comprise the board of directors. The credit committee comprises Charles Tichenor, James Reed, and Albert Housworth. The supervisory committee comprises A. G. Haslett and Dean Clark.

During the past year the National and State Credit Union Bureau has been organized to consolidate the interests of the various credit unions of the United States, succeeding the Credit Union Extension Bureau, organized and financed for many years by Edward A. Filene.

Also during the past year the local treasurer-manager A. J. George, has assisted in the organization of the Berrien Teachers Credit Union, which is now operating successfully. The Detroit Teachers Credit Union is the strongest in the state.

Deaths Gain on Births in City During Past Year

Vital statistics recorded for Buchanan by City Clerk Harry Post for the quarter ending Dec. 31, 1934, were: births, 14; deaths, 12. The totals for the year 1934 were: births, 58; deaths, 41. The totals for 1933 were: births, 64; deaths, 34. These figures include only those births and deaths at which local physicians were in charge and omit a number occurring in hospitals outside the city.

CIVIC ORCHESTRA TO STAGE CONCERT IN NILES SUNDAY

Five Buchanan Musicians Included in Personnel; Francis Heinlen Director.

The Niles Civic orchestra, which includes in its ranks five Buchanan musicians, will present a free concert at the Niles high school auditorium Sunday evening, Jan. 13, beginning at 7:30 p. m.

The orchestra is composed of 40 instruments, under the direction of Francis Heinlen. Four concerts are planned this year, one each in January, February, March and April. The guest soloist for the concert next Sunday evening will be Edwin Hames, well-known South Bend singer and orchestra director.

Buchanan musicians and their instruments are: first violins, Lester Beadle, Miss Janet Kelley; flute, Eugene Kelley; clarinet, Donald Flenar; French horn, Vincent DeNardo.

Ewing Elected Director Galien-Buchanan Bank

At the annual meeting of the board Tuesday afternoon D. W. Ewing was elected a director of the Galien-Buchanan State Bank to fill the vacancy left by the death of Clayton Smith.

All other directors were re-elected. At the annual reorganization meeting held yesterday afternoon, Charles A. Clark was re-elected president, Dr. Stanley Clark, vice president, D. W. Ewing, vice president and cashier, P. L. Karling, assistant cashier, R. E. Lockwood, branch manager at Galien.

It was voted to reduce the dividend on the preferred stock from 5% to 3½%, until 1940, with the approval of the Reconstruction Finance Corporation.

FARMER'S MUTUAL INSURANCE CO. PIONEER IN STATE, ENTERS FOURTH QUARTER CENTURY OF LIFE

Held First Meetings in 1859 in Home of John H. Hart in Bertrand Township.

Esconced in a home of its own and with a satisfactory increase of business for the past year, the Farmers Mutual Fire Insurance Company enters the fourth quarter century of its existence a live and going concern although it was a pioneer of its type of insurance company in Michigan.

During the past year the company purchased the former First National Bank building, in which it has occupied quarters in the second story for several years, and will move to the first floor the first of the coming month.

The Record was privileged this week to see a copy of the old Niles Republican, printed Feb. 5, 1859, recording the organization of the Farmers Mutual Fire Insurance Company, a pioneer organization of the mutual type in Michigan.

A large percentage of the early settlers of this section came from New York state, and the association was modeled after a farmer's mutual insurance company for the counties of Fulton and Montgomery, in that state. The Farmers Mutual was originally organized to do business in Berrien and Cass counties, and a convass of the rural sections in those counties was made in 1859.

According to the official publication of the constitution and by-laws, the association was governed by a president, vice president, and secretary and not less than five or more than nine directors, elected annually. The annual election of officers must be held on Saturday after the first Friday in January at the home of John H. Hart, Bertrand township.

The directors were required to meet on the first Saturday of each month for the transaction of business. The Association was limited to insurance of strictly farm properties, including country churches and school houses.

Officers served without fees, the secretary receiving 20 cents for each application approved, filed and docketed, and all officers received one dollar per day for tending meetings.

A member sustaining loss was required to report within ten days.

(Continued on page 5.)

ALBERT HUNTER, SON OF EARLIEST PIONEER, IS DEAD

Was Born in Bend of River in 1843; 91 Years of Age at Time of Death.

One of the few remaining links between the Buchanan community of today and the early pioneers passed with the death of Albert G Hunter, which occurred here last Thursday.

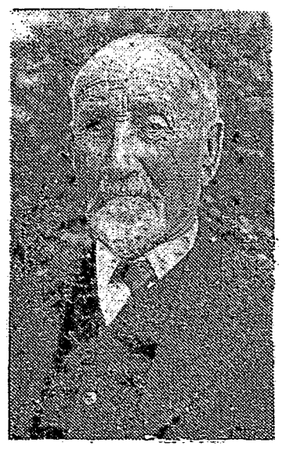

Mr. Hunter was the son of one of the earliest settlers in Berrien county, Thomas Hunter. At the time of his death he was almost as old as the city of Buchanan itself, having been born only a year after the plotting of the town in 1842. At the home of his father in the Bend of the River was held the first Methodist services in this part of Michigan.

For a number of years he had been in feeble health, but nevertheless was a familiar figure on the streets, where he took daily walks until the Monday preceding his death.

Albert G. Hunter, aged 91, pioneer resident of Buchanan township, passed away Thursday night at 11:15 o'clock in the home of his daughter, Mrs. Clarence Runner, 306 Main street, Buchanan, Mich. Mr. Hunter was born Oct. 2, 1843 on a farm four miles north of Buchanan, the son of Thomas and Anna Hunter. He married Sarah L. Swift in 1865. His wife died May 9, 1916. A daughter, Gertrude, died in August, 1914, and a son, William J., died in August, 1916.

Mr. Hunter was a most loyal member of the First Methodist Episcopal church, only ill health could prevent him from regular attendance at the church he loved and served.

Surviving are the daughter, Mrs. Clarence Runner; a son, Fred, north of Buchanan, and a sister, Mrs. Myra Smith, Denver, Colo.; two grandchildren, Mrs. Glenn Sanford and Mrs. Marlin Kean; three great grandchildren and many friends.

Away
I cannot say, and
I will not say
That he is dead—
He is just away.
With a cherry smile and a
wave of the hand,
As he wandered into
an unknown land,
And left us dreaming
how very fair
It needs must be,
since he lingers there.
—James Whitcomb Riley

Girl Scouts to Hold Drive for This Year's Work

The Buchanan Girl Scout Council held the January meeting Wednesday at the home of Mrs. M. H. McKinnon with Mrs. E. C. Pascoe as chairman. It was decided to make a drive in February to raise funds to carry on the work of the coming year. It is hoped that $100 may be raised. Troop 1 is planning a tea in February for the friends of Girl Scouting.

Commission Votes Installation of New Street Lights

Action was taken by the city commission at the January meeting Monday evening to install two new street lights, one on Chicago street adjoining the Knoblauch residence and one on Portage street near the old Black factory building. It was also voted to move the street light on Niles hill to the junction of Front street and Liberty street, which was recently extended through to Front.

STEPHEN WOOD, FORMER BUCHANAN OFFICIAL, DIES

Funeral Rites Held in Three Oaks Today for One-Time Buchanan Hardware Merchant.

Funeral rites for Stephen A. Wood, former Buchanan merchant and city official, will be held from the Connelly Funeral Home at Three Oaks at 2 p. m. today, the burial rites of the Masonic lodge being used, and interment will be made in Berrien Springs.

Mr. Wood was born in Berrien Springs, his father having been Alfred Wood, steamboat captain on the Great Lakes and the St. Joseph river in early days. He came to Buchanan as a young man and was employed as a tinner by Geo. Churchill, at that time a leading contractor and the builder of many residences in this city.

After a few years he entered the hardware business in partnership with George Sampson, where the Atlantic & Pacific Stores unit now stands. Later he engaged in the hardware business in partnership with Charles Hoffman where the Phelps 5 and 10 store now is. There they had a large hardware and implement store, their stock filling the basement, first and second floors. Later he opened a drug store in the room where the Galien-Buchanan State Bank is now located, selling to W. F. Runner. He left about 1902, after reverses in business here, and was employed for many years as an expert sheet metal man in the Pullman car works, Chicago. While a resident of Buchanan he served several terms on the village council.

In 1888 he married Miss Jennie Slater, who survives. For years they made their home in the house now occupied by B. E. Steele on Days Avenue. Other survivors are three sons, George A. Wood, Niles, Fred S. Wood, Central America, R. J. Wood, New Troy; nine grandchildren; a half brother, Jerome Knight, Glendora.

Dr. R. Kingery Demonstrates for Niles Dental Clinic

Dr. Richard Kingery and daughter, Jeanne, left Tuesday morning for their home in Ann Arbor, after a visit over the week-end at the home of the former's father, Henry Kingery. Dr. Kingery gave a demonstration on plate work before a dental clinic in Niles Monday evening.

Teresa White Dance Studio in New Location

The studio of the Teresa White School of Dancing was moved on Saturday from the M. L. Ihrie house on Oak street to the store room in the Redden building in the rear of the Reamer Grocery on Front street.

Mrs. Maude Peck and R. R. Rouse of Buchanan and Roy Knapp of Buchanan township and Howard Smith from Niles township, returned to St. Joseph Monday to resume service on the jury of the circuit court after the holidays.

PLAYBOX PLAYERS PLAN TO STAGE 3 LIVE GHOSTS

World War Drama to be Presented at Clark Theatre January 25th.

The Playbox Players will present as their next production, "Three Live Ghosts," a play in three acts by Frederic Isham and Max Marsin. The action of the play takes place in the poorer quarters of London in the year 1917. It concerns three soldiers, two Englishmen and an American, who have escaped from a German prison camp and return to one of the boy's step-mother's home in London. All have been reported as dead and none are able to come back to life. The one's mother has collected his life insurance. The American is wanted in New York for the theft of some bonds, the third is a shell shock victim, who has developed kleptomania. The complications set in when the shell shocked buddy disappears.

The play is chucked full of hilarious situations and promises an evening of clean, wholesome entertainment.

January 25th has been scheduled for the performance. It will be given at the Clark theatre. Costuming and settings committee is composed of Mrs. Frederic Smith, Miss Marjorie Shreve and Miss Dorothy Holmes.

Miss Alene Riley is in charge of publicity and the play is being directed by Harry Banke. The cast will be announced next week.

FRANK HABICHT AGAIN VICE PRES. BOY SCOUT AREA

Annual Selections for Area and Local Boy Scout Committees Made Last Week.

During the past week the district committees have been busy having elections and making appointments for 1935. At the meeting in Niles recently the combined committees and executive boards of all districts met and elected the officers who will preside during the coming year.

L. C. Upton, prominent St. Joseph manufacturer and Boy Scout enthusiast was again elected president of the Area Council. This will be his fourth term as president and the 13th year in Scouting. He started as a Scoutmaster and held many of the prominent offices on the board.

Carl Horn of Dowagiac was elected Area Commissioner—the ranking office in the volunteer ranks of Scouting. Mr. Horn has served in many capacities during the past 8 years that he has been connected with Scouting.

The vice presidents of the Council include Frank Habicht of Buchanan who has also been actively engaged in the work for over three years; George Horst of St. Joseph, who has been commissioner during the past four years, but who will now have the important duty of organizing all towns not yet a part of the Council; Marshall Brenner of Niles came up through the ranks of Scouting to the Eagle Rank and who is now head of the Niles district.

William Carver of St. Joseph, who has been very successful in handling the finances of the Area during the past four years, was again elected Treasurer. Fred Upton, who has assisted with organization work during the past two years will head the Finance Committee of the Area and together with Rev. Horst complete the organization work.

Scout Executive Noll will enter upon his seventh year as Executive of the Area, and director of all its activities. He will be assisted by Alfred Doerfler, who was recently engaged to assist.

District No. 6 Buchanan Area Chairman, Frank Habicht; Com-

(Continued on page 4)

Delinquent Tax Penalty Deferred Until February 4

The assessment of penalties for non-payment of the 1934 winter taxes was deferred until Feb. 4, 1935, by vote of the city commission at the January meeting Monday evening. Taxes may be paid at the city hall until March 1, but a penalty of 4 per cent will be imposed after Feb. 4th.

LAST RITES FOR MRS. M. MANN HELD SUNDAY

Is Survived by Seven Sons; Died at Her Home Thursday After Illness of a Year.

Last services were held for Mrs. Martin Mann from the Methodist church at 1 p. m. Sunday, Rev. Thomas Rice preaching the funeral sermon and interment was made in Galien cemetery.

She died at 3:05 p. m. at her home at 221 Lake street after a year's illness.

Obituary

Mrs. Millie Irene Mann, wife of Martin L. Mann, passed away at the age of 68 years, after almost a year's illness.

She was a loyal member of the Methodist Episcopal church, a member of the Flora Morgan Bible class and the Woman's Foreign Missionary Society.

In her home life she was an ideal mother to her seven sons, to her husband she was ever a devoted wife and companion. In her family and her friends she had the greatest trust and confidence. They knew she expected them to do what was right, not so much by what she said as by her faith and expectations, and above all by her example. So in her home, in her community, in her church, she was loved for her quiet sweetness and unassuming Christian character. We grieve not for her but for ourselves. We shall meet, but we shall miss her. Her words of cheer and endearing ways will always be a beautiful memory and example to those who knew her and loved her.

Surviving are her husband whom she married in 1885; her mother, Mrs. Nancy Lyon; seven sons, George, Arthur and Jerry at home, Melvin, Winfield, La., Delbert, Nashfield, Tenn., Harold, Buchanan, Marvin, Goshen; also a foster daughter, Mrs. Gwendolyn Nelson, four brothers, William Lyon of Dowagiac, Charles Lyon, Galien, Otto Lyon, Golden, Colo., Melvin Lyon, Milford, Ind.; also a sister, Miss Lulu Lyon, South Bend and many other relatives and friends.

"Afar in that beautiful city,
Where trouble and pain ne'er come
The Father hath need of his children,
For he calleth them, one by one.

But we know that again we shall see her,
In that heavenly land so bright,
So let us tenderly whisper good-bye,
And lovingly say, good night."

Carlisle, Dragoo Not Members G. A. R.

An explanation of why the names of Ashley Carlisle and Liberty Dragoo were not included in the roster of the G. A. R. published in the Record, Dec. 27, is furnished by Sam Bunker, who states that these two veterans never joined the order. Notwithstanding that fact, the annual picnics of the G. A. R. were held in the Carlisle yard for many years.

Desenberg's Hold Pre-Inventory Sale

Desenberg's are conducting their pre-inventory sale of suits, overcoats, shoes, shirts, gloves and sweaters. Many unusual specials are included. Read their advertisement elsewhere in this issue.

CAST OF 150 AT H. S. WED. THURS. NIGHT

"World's All Right," Comedy of Radio Broadcasting Station.

On next Wednesday and Thursday nights, January 16 and 17, the American Legion will stage "The World's All Right" with a cast of 150 local people at the Buchanan high school auditorium. "The World's All Right" completely answers the description of "something different."

The scene of the entire show is laid in a radio broadcasting studio, and the radio announcer, Jimmy Waddell, is played by Jack Boone. His sweetheart and secretary, Jane Rogers, is played by Miss Ruth French. These two young people are trying to keep a radio station from going broke. Bill collectors haunt them and talent walks out on them. Nevertheless, they are determined to put over a big program in order to sell some advertising to Mr. Dinkall of Dinkall Pickles, Inc. Roy Pierce plays the part of Mr. Dinkall. Harry Post plays the part of the bill collector.

The comedy lead, Joe, the office boy, is portrayed by Burton Mills. He saves the day by putting an act on the air which is a sentimental success. This act is done with his "girl friend, Gertie Green," the vamp of New Orleans, and they sing the number which is the high spot of the program.

The entire show being laid in a broadcasting studio, it is unique because the audience is given a back-stage view of what goes on as the programs are put on the air. When talent fails to show up and things go wrong, the radio announcer is often called upon to fill in and gives character impersonations himself. In many instances that is just what takes place in this show.

The opening number of the show is the Children's Story Hour with Mrs. Fern Wissler acting as Tell-Me-A-Story-Lady. She is assisted by 100 local children between the ages of 5 and 9. There is a special part in this number using two groups of small children.

The first big chorus of the show is suported by the Girls Glee club of the high school. This number opens with a smash hit, "Smile, Smile, The World's All Right," and two dancing choruses appear doing their routine to "Whistle and Blow Your Blues Away," and "You're in Style When You're Wearing a Smile."

A special scene called "Memories" featuring Miss Hilma Rastaetter as the soprano soloist, will open the number with a group of famous love songs. As she sings four girls will dance a minuet. Then the chorus girls appear in long ruffled dresses and parasols in a contrasting shade and do a delightful number called "Old-Fashioned Garden." Another chorus comes in immediately, offering "Wait 'Till the Cows Come Home." The scene uses numbers and songs from the latest musical comedies and operettas and closes with "The Song of the Vagabonds."

No radio broadcast would be complete without featuring the Hill Billies in their old-time mountain songs and ballads. Such characters as Si Simpkins, the hill-billy, who cut down the old pine tree, played by Mr. Roe and Hiram Zilch, played by Arthur Johnston, appear in the show. There is also an old-fashioned square dance with a hill-billy orchestra.

One of the most unique and pleasing numbers from the standpoint of group singing, promises to be the Vested Choir number. This group of 30 will sing an anthem and several sacred songs.

Ken Blake will appear as Skipper Ericson and give a dramatic reading and song, "I'm Waiting for Ships That Never Come In." He will be assisted by eight girls dressed in sailor costumes.

A colorful revue, taking the audience by song and music thru the history of our country, is the last spectacular number that brings the entire show to a whirlwind finish, and makes one realize from these songs that built the nations that the title of the show is well chosen and it is true that "The World's All Right."

In the finale Harry Brown, as the Revolutionary Soldier, leads the procession, followed by Civil

(Continued on page 5)

GALIEN NEWS

Culture Club Holds Annual Mid-Winter Fete

The annual mid-winter picnic of the Culture Club was held Friday at the home of Mrs. Phillip Keen. A picnic dinner was served at noon and each guest was requested to sing a "solo" before eating. Several of the guests who are members of Mrs. Helen Carmon's singing class, are eligible for a diploma, while a few members will have to take another first-year course before appearing in public. Many games were played and several contests given. The menu committee was in charge of Mrs. Clark Clover, Mrs. G. A. Jannasch and Mrs. J. W. McKnight. Mrs. Edward and Mrs. Clyde Swank had charge of the entertainment. It was another "red letter day" for the club and one long to be remembered, especially the singing.

Olive Branch Arbor Gleaners Hold Meeting

The Gleaners of the Olive Branch Arbor held a meeting Friday evening at the home of Mr. and Mrs. Frank Clark. Fifteen members were present. Plans were made to give a play in February. Games and contests followed the social hour. Mrs. Richard Olmstead and Mrs. Ray Clark were prize winners in the contest. Pot luck supper was served.

Chevrolet Announces Two New Lines for 1935

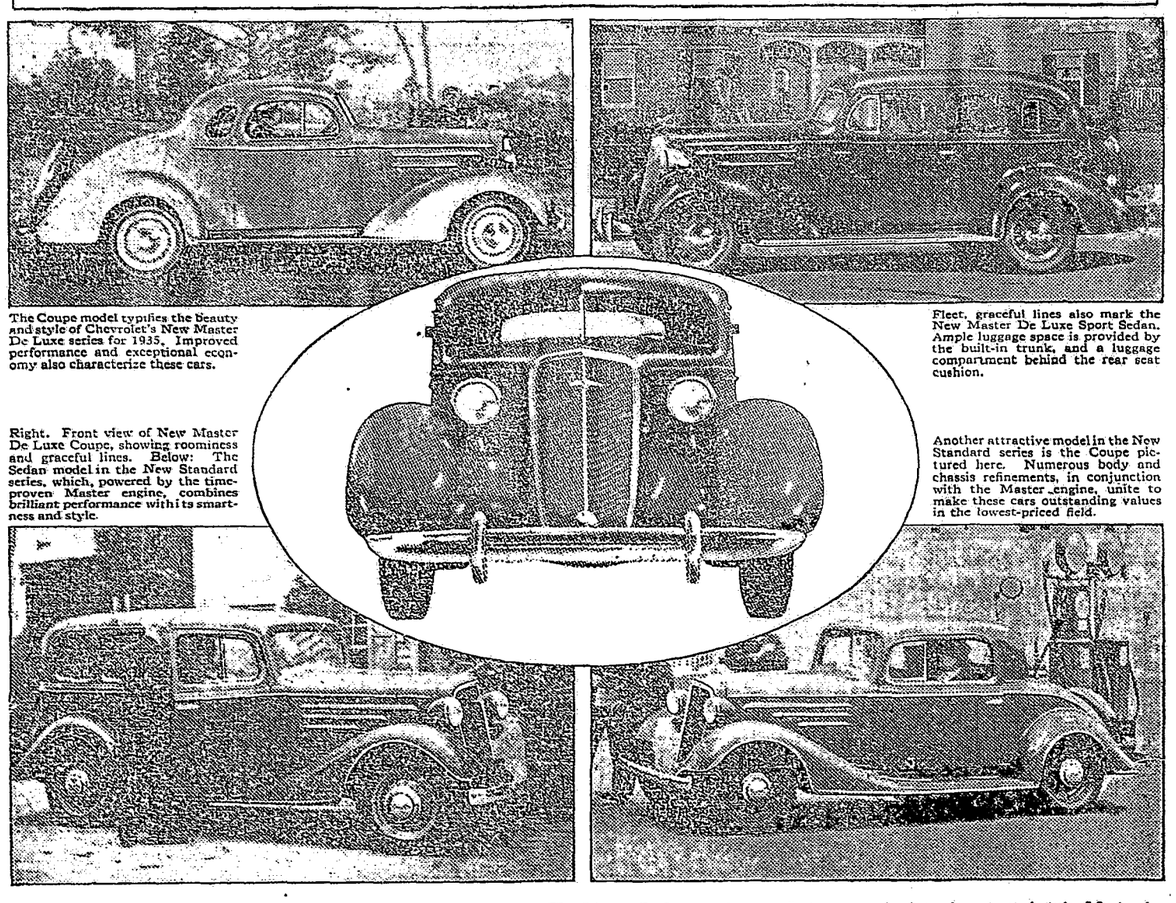

The Coupe model typifies the beauty and style of Chevrolet's New Master De Luxe series for 1935. Improved performance and exceptional economy also characterize these cars.

Fleet, graceful lines also mark the New Master De Luxe Sport Sedan. Ample luggage space is provided by the built-in trunk, and a luggage compartment behind the rear seat cushion.

Right. Front view of New Master De Luxe Coupe, showing roominess and graceful lines. Below: The Sedan model in the New Standard series, which, powered by the time-proven Master engine, combines brilliant performance with its smartness and style.

Another attractive model in the New Standard series is the Coupe pictured here. Numerous body and chassis refinements, in conjunction with the Master engine, unite to make these cars outstanding values in the lowest-priced field.

Typical of Chevrolet's two new lines of cars are the models illustrated here. The Master De Luxe series reveals strong emphasis on beauty and style. Mechanically, the Master De Luxe series and the New Standard series have much in common, including the Master engine, in which numerous refinements have been made to enhance performance, durability and economy. As these pictures reveal, the New Master De Luxe departs distinctly from previous Chevrolets in the striking advance which has been made in body design and trim.

Galien Locals

Mrs. Ray Norris returned home Monday after spending a week with her daughter, Mrs. Odean Roberts, Niles.

Durrell Welch is out of school this week with the measles.

Lloyd Vinton spent Monday afternoon with Mr. and Mrs. George Hafse.

Mr. and Mrs. Amos Jannasch and daughter, Bessie, entertained at Sunday dinner, Mr. and Mrs. Will Jannasch and daughter, Juanita.

A number from here attended the funeral services of the late Mrs. Martin Mann held Sunday afternoon in Buchanan with burial in the Galien cemetery.

Mr. and Mrs. Clarence Rumbaugh were Sunday guests of Mr. and Mrs. Ellis Goodenough.

Mrs. Ada Sheeley spent Monday with her daughter, Mrs. Lucille Clark.

Charles Vinton spent Monday afternoon with John Rhoades.

Mr. and Mrs. Orrin Stearns were Sunday dinner guests of Mr. and Mrs. Frank Heckathorne.

Mr. and Mrs. Lloyd Smith entertained the 500 club at their home Saturday evening. Mr. and Mrs. Earl Rizor won highest score in playing 500 and the consolation prize was won by Mrs. Frank Kelley. The hostess served refreshments.

The Economics Club held an all day meeting Friday at the home of Mrs. William Carroll. The lesson "Block Printing" was in charge of Mrs. Earl Rizor and Mrs. Floyd Smith.

Mr. and Mrs. Chris Andrews entertained at Sunday dinner Fred Koenigshof and family and Mr. and Mrs. Carl Koenigshof, Dayton.

Morton Hampton, Warren Straub and Irma Bennett are confined to their homes with measles.

Miss Mary Straub is confined to her bed at the home of her daughter, Mrs. Ida Bennett.

Mr. and Mrs. Frank McLaren of South Bend, and Mr. and Mrs. John Clark, Jr., Kokomo, Ind., were the Sunday guests of Mrs. Ada Sheeley.

Mrs. Mary Smith and Mr. and Mrs. Ray Stevens and daughter were Sunday dinner guests of Mr. and Mrs. Guy Smith.

Clayton Renbarger is spending this week with his grandparents, Mr. and Mrs. J. W. Renbarger, at Kalamazoo.

The South Side Telephone Co. will hold their annual business meeting Friday afternoon at the Slocum hotel.

(Too late for last week)

Mrs. Millie Wells received the sad news of the death of her uncle, Milton Chipman, 86 years old, who died Friday at the state hospital at Kalamazoo. The body was brought to the R. J. Kenney Funeral Home, where services were held Monday afternoon conducted by the Rev. J. W. McKnight. Burial in the Galien cemetery.

Mr. and Mrs. Ray Norris entertained Mr. and Mrs. Clifford Young of Berrien Center Christmas Day.

Miss Mabel Norris returned to her home Monday after spending the week with relatives at Berrien Center and Niles.

Mrs. Ray Norris is spending this week with her daughter, Mrs. Odean Roberts, Niles.

Paul Allen Edwards returned to Detroit after spending the holidays with his parents, Rev. and Mrs. Phirman Edwards.

Victor Vinton returned to the Slocum hotel after spending several days with his sister, Mrs. Jane Alvene, Goshen.

Miss Helen Kauffel returned to her home Saturday after spending several days as the guest of Mr. and Mrs. Thomas Nettland, South Bend.

Harrison Sheeley returned to his home in Niles Monday after spending two weeks with his grandmother, Mrs. Ada Sheeley.

The Maple Grove Ladies Aid Society will hold an all-day meeting Thursday with Mrs. Fred Hamilton.

Mr. and Mrs. Floyd Smith entertained at Sunday dinner, Mr. and Mrs. Delbert Smith.

Mr. and Mrs. Oscar Grooms, Mr. and Mrs. Doan Straub and family, Mr. and Mrs. George Olmstead and family were New Year's dinner guests of Mr. and Mrs. Jesse Toland, Benton Harbor.

Dr. Richard Smith and Miss Catheryn Baker returned to their home in Detroit Sunday, after spending Christmas with the former's mother, Mrs. Mary Smith.

Mr. and Mrs. Carlton Renbarger and family spent the week-end with Mr. and Mrs. Carlton Renbarger, Sr.

Mr. and Mrs. Ira Lee and family were Sunday dinner guests of Mr. and Mrs. Doan Straub.

Mr. and Mrs. Edward VanTilburg entertained with a family dinner Christmas Day, Mr. and Mrs. O. G. Lutz and Miss Nola VanTilburg of Pontiac, and Miss Murnie VanTilburg of South Bend. They were joined in the evening by Mr. and Mrs. Charles Partridge, Mr. and Mrs. Wm. Partridge and daughter, Wilma and Mr. and Mrs. Floyd Thomas.

Dayton News

Mr. Giles Southers and Miss Dorothy Mitchell, Chicago, visited at the home of his sister, Mrs. Robert Rotzine, Wednesday and Thursday.

Mr. and Mrs. Joe Heckathorn spent Sunday with Mr. and Mrs. Arthur Chapman.

Gus Bohn and two children, Minnie and Charles, Olive Branch, and Mr. and Mrs. Walter Ernsperger of Buchanan spent Sunday afternoon with Mrs. A. Ernsperger.

Oscar Richter and Lee Donley returned to their school duties at Kalamazoo after spending their vacation with their parents.

The Ladies Aid met at the home of Mrs. Ida Sarver Thursday with 22 present. The next meeting will be held at the home of Mrs. Austin Sarver Thursday, Jan. 17. Come early as their is work to be done.

Dayton School News

Richard Donley, Thelma Heckathorne, and Carol Sebasty visited school last week.

Sliding down hill on a large sheet of tin has been the chief out-door sport this past week.

Michael Cavanaugh and William Hall, both 6th graders, were the only ones to get out of spelling review last Friday.

Mid-year examinations will be held Jan. 17th and 18th.

We have two government pamphlets on Winter Feeding of Birds.

Mildred Hall had highest honors for December, Dorothy Arnold, Myra and Dorothy Richter were also on the honor roll.

Worship Mountains

Eastern people make of their mountains holy places, to be approached in solemn pilgrimage.

Wagner News

An oyster supper which was to have been enjoyed by the members of the Wagner Grange last Friday evening, did not materialize on account of lack of complete arrangements. However, the event will take place Friday evening, Jan. 18, when Perry Morley, Levege Harroff, and R. G. Vaughn will demonstrate their culinary skill. Each family is asked to bring their own soup bowls, sandwiches for themselves and anything else they may wish to contribute to make up a good supper. Mr. and Mrs. Vaughn are very generously furnishing the oysters.

AT THE THEATRE

Ambitions Film Co-Stars Norma Shearer, March, Laughton

Three Academy of Motion Picture Arts and Sciences Award winners head the cast of "The Barretts of Wimpole Street", to be shown for three days starting Sunday at the Hollywood Theatre.

Norma Shearer, in the role of the poet Elizabeth, is starred opposite Fredric March, as the ardent Robert Browning — the same team which broke all records in "Smilin' through". Charles Laughton, most recent Academy Award winner, appears in the grim and powerful role of the elder Barrett, his first American picture since the international hit, "Henry the Eighth."

The supporting cast is equally extraordinary. Maureen O'Sullivan, last seen in "Tarzan and His Mate," plays the rebellious sister Henrietta, and others seen are Una O'Connor, Ralph Forbes and Katherine Alexander.

'The Barretts of Wimpole Street' is a brilliant production—brilliantly conceived, written, acted and directed. The players present a tender, poetic love story intermingled with a grim, uncompromising and diabolical influence that motivates the drama. The performances of each player is so finished, so smooth and rich that comparison is impossible.

Remember, the film starts with a special 2:30 matinee Sunday and continues through Tuesday.

One of America's immortal classics, "Mrs. Wiggs of the Cabbage Patch," has been made into a charming, absorbing and delightful photoplay and comes to the Hollywood tomorrow (Friday) and Saturday as feature number one of a deluxe double feature bill, with Pauline Lord, W. C. Fields and Zasu Pitts in the featured roles.

Adapted from the play by Alice Hegan Rice and Anne Crawford Flexner, the film also incorporates several elements of the book which has delighted millions of readers, young and old, for nearly two generations.

The sweet sophisticate of the campus: favorite of every male, yet sweetheart of none. That's Mary Carlisle, toast of the collegiate world, as she enacts the title role in Monogram's musical romance "Girl of My Dreams," which is the second attraction on Friday-Saturday's double bill. Sterling Holloway, young college editor comedian, Eddie Nugent, Arthur Lake, Creighton Chaney and GiGi Parrish completes the juvenile bill of this all-juvenile college musical romance, the fitting sequel to "Sweetheart of Sigma Chi."

A new screen team composed of Dick Powell and Josephine Hutchinson, the famous stage star, is captivating audiences everywhere in the new rollicking First National Romance, "Happiness Ahead," which will be shown at the Hollywood on Bargain Nights next week Wednesday and Thursday. Dick "stops the show" with his inimitable voice, his magnetic personality, his "million dollar smile" and his real acting talent, but he does it with the aid of the brilliant new film star, Miss Hutchinson, who plays opposite him.

These two young players have never appeared to better advantage. Powell's catchy songs include "Pop Goes My Heart" and "Beauty Must Be Love." He sings a third in a comedy duet with Frank McHugh, entitled "Massaging Window Panes." The entire cast is a talented one and includes such other notable players as John Halliday, Allen Jenkins, Ruth Donnelly, Marjorie Gateson and Gavin Gordon.

LOCALS

Pancake supper, M. E. church, 5 to 7 tonight. 25c. 2t1c

Frank Strunk drove to Chicago on business Tuesday.

Mrs. J. I. Rough is greatly improved from her recent illness.

Hill Climbers serve pancake supper, M. E. church, 5-7, tonight. 2t1c

Mrs. John Ochenryder has been ill at her home recently with sinus trouble.

Pancakes, sausages, trimmin's. M. E. church, 5 to 7 tonight. 25c. 2t1c

Bake sale, Sat. Jan. 12, at Runner's hardware store by ladies of Evangelical church.

Mr. and Mrs. Clarence Glover of Galien visited Sunday at the home of Mrs. Ida Glover.

Mrs. Arthur Hetler, Berrien Springs, was a guest yesterday of Mrs. Frances Pfahler.

Mr. and Mrs. Fred Cox and son, Paw Paw, were week-end callers at the H. W. Riley home.

Mrs. Ernestina Gombosi is the guest of Mrs. Mary Noggle and daughter, Bend of the River.

Mrs. Charles Sampson, Edwardsburg, is a guest at the home of Mr. and Mrs. Alfred George.

Miss Shirley Jean Gess is spending several days in Niles visiting her aunt, Miss Frances Gess.

Mr. and Mrs. Marcus Treat were guests Sunday at the home of Mr. and Mrs. Don Pears, St. Joseph.

Mrs. Cora Foster, Dayton, was a visitor Saturday afternoon at the home of her sister, Mrs. J. B. Currier.

Mr. and Mrs. Raymond Walters returned Tuesday from Garrett, Ind., where they had visited several days.

Born to Mr. and Mrs. Frank Chain, a son, LeRoy Frank, at the Boyce Maternity home, Friday, Jan. 4th.

The Misses Daisy and Geraldine Reamer were guests for the week-end of their aunt, Mrs. Charles Hydorn, Niles.

"Whittlin'," presented by the young people of Dayton church at the church Friday evening, Jan. 11, admission, 10c and 20c. 3t1c

Mrs. Walter C. Hawes returned Saturday evening to her home here after treatment eight weeks at the Augustana hospital, Chicago.

Donald Henry Hartman, son of Mr. and Mrs. George Hartman of South Oak street, is still confined to his bed with bronchial flu.

The many friends of Sam Bunker were glad to see him on his accustomed walk about town again Tuesday after a week of illness.

Ralph King, Beverly Hills, Chicago, left Monday evening after a visit of several days at the home of Mr. and Mrs. L. B. Spafford.

Jake Moyer and wife of Genoa, Nebr., called at the G. L. Burks home Monday of last week. Mr. Moyer is a cousin of Mrs. Burks.

H. W. Riley is making a very satisfactory improvement in health at St. Petersburg, Fla., according to reports received at his home here.

Mr. and Mrs. Robert Furner have moved to Buchanan from South Bend, occupying the Hunter residence property on Charles Court.

Mrs. J. B. Currier had as guests last week her grandson, Howard Currier, and her granddaughter, Miss Carol Currier, both of Kalamazoo.

Carl Hamilton was a guest at the dinner given by the Tri-County Funeral Directors Association at the Four Flags Hotel in Niles on Tuesday evening.

Miss Lena Leiter returned Monday to resume her school duties at Hastings, after spending two weeks with her parents, Mr. and Mrs. Wilson Leiter.

J. C. Rupert, East Gary, was a guest at the home of his daughter, Mrs. Marlin Kean, while attending the funeral of the latter's grandfather, Albert Hunter.

Mr. and Mrs. C. C. Clark motored to LaGrange Sunday to accompany home the former's brother, Ross Clark, who had been a guest here the previous week.

Mr. and Mrs. W. B. Rynearson had as their guests Saturday evening, the former's nephews, Arthur Rynearson, Atlanta, Ga., and Clarence Rynearson, Sprague, Wis.

Mr. and Mrs. James McLaughlin of Hendersonville, N. C., and Dean Daniels of South Bend were dinner guests of Mr. and Mrs. G. L. Burks Thursday of last week.

Midget photos made while you wait. 4 photos, 4 poses, 10c. Chauffeur and application pictures a specialty. Midget Photo Shop, Redden Bldg., 103 Days Ave. 2t1p

Miss Allene Welbaum received word Tuesday that her father Arthur Welbaum, South Bend, had been taken to St. Joseph hospital in that city for an emergency operation.

Frank Kelley, Baroda, was taken violently ill at the Clark plant on Tuesday morning and was removed to Mercy hospital, Benton Harbor, where he is being treated for gastric ulcer.

Bake sale, Sat. Jan. 12, at Runners by Evan ladies. 2t1c

Mr. and Mrs. Otto Schurr of W. Chicago street arrived home Friday from Birmingham, Michigan, where they had visited for the past six weeks.

Mr. and Mrs. Lowell Swem attended the dinner for the Tri-County Funeral Association at the Four Flags hotel in Niles Tuesday evening.

Mrs. Martha Daniels and son, Dean of South Bend and Mr. and Mrs. J. McLaughlin of Hendersonville, N. C., were guests of Mr. and Mrs. G. L. Burks New Years Eve. The ladies are sisters of Mr. Burks.

Babies! Interesting photographs of queer animal world and their adoring parents will be found in The American Weekly, the magazine distributed with next Sunday's Chicago Herald and Examiner.

R. E. Parks left Tuesday for Minneapolis and St. Paul, Minn., Ames, Ia., and Lincoln, Nebr. He expects to be gone about three weeks on business and on a hunting trip. Spot is accompanying him.

Mr. and Mrs. Earl Fuller were host and hostess to a New Years dinner. Their guests were Mr. and Mrs. Light Fuller, Mr. and Mrs. Chester Gaul and sons of Berrien Springs, Mr. and Mrs. Milford Fuller and children, Mr. and Mrs. Wm. Gess and daughter and Robert Gess.

Mr. and Mrs M. L. Sands and daughter, Marjorie, Mr. and Mrs. George Sands and family and Mr. and Mrs. Harold Kramer and daughter, Wanda, were guests on Sunday at a dinner at the home of Mr. and Mrs. Claude Stanage, at Three Oaks, honoring the birthday of the latter.

Earl H. Waterman and Mrs. Arthur Snyder of Chicago were called here Tuesday by the serious illness of their mother, Mrs. Cassie E. Waterman, Oak street. Mr. Waterman returned to Chicago yesterday and Mrs. Snyder remained to be with her mother two weeks. Mrs. Waterman is 77 years old.

Mr. and Mrs. J. H. Moyer, the former a native of Portage Prairie and a relative of a number of people here, have established a "midget photograph" stand in this city, planning to be here until they leave for the south later in the winter. Mr. Moyer left Buchanan with his parents in 1894, and lived for many years in Genoa, Nebr. He came here from Romeo, Mich., where he has two sons.

Scout Troop 41 to Present Stunt Niles Court Honor

Twelve members of Scout Troop 41, Leo Slate leader, will furnish part of the entertainment at the Niles Court of Honor at the First Methodist Church in that city this evening. Their stunt will be entitled: "A Day With the Camp Bugler."

A car belonging to Robert Dempsey which was stolen from in front of the high school Monday evening was recovered the following morning in Niles.

Mrs. Kelsey Bainton and Walter Hawes attended the funeral of a cousin, Miss Verna Curtis, at Dowagiac, this morning.

Miss Esthter Canfield is ill at her home with the flu.

Born, to Mr. and Mrs. Max Cooper, Niles, a daughter, Joyce Elaine, Monday, Jan. 7.

Mrs. R. F. Hickok is much improved from an attack of pneumonia.

Born, to Mr. and Mrs. Alleck Lindquist, a son, Robert Alleck, at Pawating hospital, Tuesday, Jan. 3.

Sig Desenberg was reported to be improved yesterday from an attack of pneumonia. His son, Atty. Harold Desenberg, had been called from Detroit. Miss Bertha Desenberg has delayed returning to her school work in West Virginia, pending the improvement of her father.

When Worlds Collide

By Edwin Balmer and Philip Wylie

THE NARRATIVE

CHAPTER I.—David Ransdell, approaching New York on the liner Europa, receives a succession of radiograms offering him $1,000, finally $20,000, for an exclusive newspaper interview divulging the mission that brings him from South Africa. Ransdell, noted aviator, has been secretly commissioned at Capetown by Lord Rhondin and Professor Bronson, the astronomer, to fly across the Mediterranean to the fast liner, with a large travelling case containing photographic plates. His instructions are to deliver them to Dr. Cole Hendron, in New York. Tony Drake calls at the Hendrons' apartment. Ransdell arrives and Eve Hendron, with whom Tony is deeply in love, introduces Tony to Ransdell.

CHAPTER II.—New York newspapers publish a statement made by Hendron and concurred in by sixty of the world's greatest scientists. The prepared statement says that Professor Bronson has discovered two planets, which must have broken away from another star or sun and traveled through interstellar space for an incalculable time, until they came to a region of the heavens which brought them at last under the attraction of the sun. The statement ends: "Their previous course, consequently, has been modified by the sun, and as a result, they are now approaching us." The result of the inevitable collision must be the end of the earth. The approaching bodies are referred to as Bronson Alpha and Bronson Beta, the latter being the smaller—about the size of the earth, and revolving about Bronson Alpha as the moon does about the earth.

CHAPTER III.—"It's going to be doomsday, isn't it?" Tony Drake asks Eve. "No, Tony—more than doomsday. Dawn after doomsday," she tells him. She explains that the *first time the Bronson Bodies approach* the earth they will not hit it, but the second time, one, Bronson Beta, will pass, and the other will hit the earth and demolish it. To devise means of transferring to *Bronson Beta, so much like the* earth, is what is occupying the minds of the members of the League of the Last Days.

CHAPTER IV.—Hendron tells Tony he is to be a member of the selected crew of the projected Space Ship which Hendron plans to build, with the idea of landing on Bronson Beta, and the scientist advises him to gain a knowledge of agriculture and proficiency in manual arts and elementary mechanics. Tony rounds up suitable men and women to build the ship at a cantonment Hendron established in *northern Michigan. Just before the* planets' first approach, Tony returns to New York to report to Hendron the existing conditions throughout the country.

CHAPTER V.—Hendron has not been able to find a metal or an alloy which will withstand the heat and pressure of atomic energy to be used in propelling the Space Ship. The night before Hendron and his immediate party are to fly to Michigan the tides rush through the streets of New York.

CHAPTER VI.—The tides sweep back to the Appalachians on the east and to the mountains on the Pacific side, and quakes change the entire surface of the earth. The *Washington government moves as* many millions as possible to the great Mississippi valley. The Hendron settlement survives unprecedented earthquakes, the seismic disturbances having started the day Hendron and his party leave New York for the cantonment.

CHAPTER VII.—Bronson Alpha collides with the moon and wipes it out. Ransdell and Eliot James, an English poet whom Hendron has invited to join the colony, leave on an aerial reconnoissance, as the Hendron colony is in ignorance of conditions elsewhere. They return safely, reporting almost universal destruction and a reign of lawlessness throughout the country.

CHAPTER VIII.—Three weeks later, Ransdell, with Peter Vanderbilt, prominent New Yorker, selected by Hendron as a member of the party on the Space Ship, and James, fly over a large section of the devastated country. They are attacked by a crazed mob and each member of the party wounded, but they return alive, and Ransdell has found and brought back a sample of metal which chemists have been unable to discover, and which is indispensable to the construction of the Space Ship.

"Throughout the district the earth opened up. Lava poured from it. On the western boundary of our territory, which extended into eastern Colorado, a veritable sea of lava and molten metal poured into the country drained by the Solomon Saline, Smoky Hill and Arkansas rivers. A huge volcanic range was thrown up along the North Platte. Many, if not most of our hastily constructed buildings were toppled to the ground in utter confusion. However, for the first few hours of this awful disaster most of our people escaped. It was the hurricane which went through our ranks like a scythe. No one knows what velocity the wind attained, but an idea of it may be had by the fact that it swept the landscape almost bare, that it moved our stone buildings.

"This wind-driven scourge, which continued for thirty-six hours, abated on a scene of ruin. When I emerged from the cyclone cellar in which I had remained I did not believe that a single one of my countrymen had survived it until I saw them reappear slowly, painfully, more often wounded than not, like soldiers coming out of shell-holes after an extensive bombardment. Our titanic efforts had been for nothing. With the remnant of our ranks, we collected what we could find of our provisions and stores. In that hurricane my hopes of a united and re-formed United States were dashed to the ground. I now am struggling to preserve, not so much the nation, but that fraction of the race which has been left under my command; and I struggle against tremendous odds."

"We now come," Hendron said, "to the last stage of this remarkable flight. They had been flying for three weeks, sleeping little and living on bad food. They decided to go back by way of St. Paul and the lakes.

"On the way to St. Paul they were forced down on a small lake, and it was there that Ransdell noticed the nickeled metal in a flow of magma. They investigated a tongue of molten metal after an arduous and perilous journey to reach it. When they were sure of its nature they collected samples and brought them back to the plane. Repairs to the oil-feeding system were required; they took off on the day before their return, and reached the vicinity of St. Paul safely. It was in St. Paul, less than two hundred miles from here, that they received the injuries with which they returned. St. Paul was in much the same condition as Pittsburgh, except that it had undergone the further decay occasioned by two additional weeks of famine and pestilence. They landed on the Mississippi river near the shore, late that night. Almost immediately they were attacked, doubtless because it was believed they possessed food. The last words in James' diary are these: 'Boats have put out toward us. One of them has a machine gun mounted in the bow. Ransdell has succeeded in starting the motors, but the plane is listing. I believe that bullets have perforated one of the pontoons and that it is filling. We may never leave the water. It may be that it will be necessary to repulse the first boatload before we can take off. . . .'"

Hendron dropped the seventh notebook on the table. "You may reconstruct what followed, my friends. The hand-to-hand fight on the plane with a boatload of hunger-driven maniacs—a fight in which all three heroic members of the airplane company were hurt. We may imagine them at last beating back their assailants, and with their floundering ship taking off before a second boatload was upon them. We may imagine Ransdell guiding his ship through the night with gritted teeth, while his occasional backward glances offered him little reassurance of the safety of his comrades. The rest we know."

Autumn had set in, but it was like no autumn the world had ever known before. The weather remained unnaturally hot. The skies were still hazy. An enormous amount of fine volcanic dust remained suspended in the upper air currents.

The neighboring vent, opened in the vicinity of St. Paul, supplied Hendron with more than the necessary amount of the new metal, which could be machined but which withstood even the heat of the atomic blast. Hendron had not waited for his explorers to recover. On the day after the reading of the diaries he had flown with another pilot, found a source of the strange material from the center of the earth, and he had loaded the plane. Repeated trips had provided more than enough metal for the tubes of the atomic engines.

The engine makers could not melt *the metal by any heat they applied*; they could not fuse it; but they could cut it and by patient machining shape it into lining of tubes which, at last, endured the frightful temperatures of the atom releasing its power.

The problem of the engine for *the Space Ship was solved.* This transformed the psychology of the camp.

And now there ensued a period of frantic impatience for the return of the Bronson Bodies! For the camp, in its new hysteria, had become perfectly confident that the Space Ship must succeed in making its desperate journey. The camp was resolved—that part of it which should be chosen—to go.

Tony kept on at his work, tormented by a torture of his own. Together with Eliot James and Vanderbilt, Ransdell had now recovered from his wounds.

For his part in the great adventure the pilot would have become popular, even if he had not also proved the discoverer of the metal that would not melt. That by itself would have lifted him above every other man in the camp.

Not above Hendron in authority; for the flyer never in the slightest attempted to assert authority. Ransdell became, indeed, even more retiring and reserved than before; and so the women of the camp, and especially the younger ones, worshiped him.

When Eve walked with Ransdell, as she often did, Tony became a potential killer. In reaction he could laugh at himself; he knew it was the hysteria working in him—his fear and terror at facing almost inevitable and terrible death, and at knowing that Eve also must be annihilated. It was these emotions that at moments almost broke out in a demonstration against Ransdell.

When Tony was with Eve, she seemed to him less the civilized creature of cultured and sophisticated society, and more an impulsive and primitive woman.

Her very features seemed altered, bolder, her eyes darker and larger, her lips softer, her hair filled with a brighter fire. She was stronger, also, and more taut.

"We're going to get over," she said to him one day.

"Yes," agreed Tony. No one now openly doubted it, whatever he did in his head. "How do you—" he began, and then made his challenge less directly personal by adding, "How do you girls now like the idea of ceasing to be individuals and becoming biological representatives of the human race—after we get across?"

He saw Eve blush, and the warmth in her stirred him. "We talk about it, of course," she replied. "And—I suppose we'll do it."

"Breed the race, you mean," Tony continued mercilessly. "Reproduce the type—mating with whoever is best to insure the strongest and best children for the place, and to establish a new generation of the greatest possible variety from the few individuals which we can hope to land safely. That's the program."

"Yes," said Eve, "that's the purpose."

For a minute he did not speak, thinking, his hands clenched; then:

"Would you care?"

"Care, Tony?" she began, her face flooded with color. She checked herself. "No one must care; we have sworn not to care—to conquer caring. And we must train ourselves to it now, you know. We can't suddenly stop caring about such things, when we find ourselves on Bronson Beta, unless we've at least made a start at downing selfishness here."

"You call it selfishness?"

"I know it's not the word, Tony; but I've no word for it. Morals isn't the word, either. What are morals, fundamentally, Tony? Morals are nothing but the core of conduct required of an individual in the best interests of the group of which he's a member. So what's 'moral' here wouldn't be moral at all on Bronson Beta."

"D—n Bronson Beta! Have you no feeling for me?"

"Tony, is there any sense in making more difficult for ourselves what we may have to do?"

"Yes; d—n it," Tony burst out again. "I want it difficult. I want it impossible for you!"

Wanderers from other places began to discover the camp. While they were few in number, it was possible to feed and clothe and even shelter them, at least temporarily. Then there was no choice but to give them a meal and send them away. But daily the dealings with the desperate, reckless groups became more and more ugly and hazardous.

Tony directed the extension of the protection of the camp by a barrier of barbed wire half a mile beyond the buildings. There were four gates which he sentinelled and where he turned back all vagrant visitors. If this was cruelty, he had no alternative but chaos. Let the barriers be broken, and the settlement would be overwhelmed.

But bigger and uglier bands continued to come. It became a commonplace to turn them back at the bayonet point and under the threat of machine guns. It became unsafe for anyone—man or woman—to leave the enclosure except by airplane.

Rifles cracked from concealments, and bullets sang by; some found their marks.

Ransdell scouted the surroundings *from the air*; and Tony and three others, unshaven and disheveled, crept forth at night and mingled with the men besieging the camp. They discovered that Hendron's group was hopelessly outnumbered.

"What saves us for the time," Tony reported to Hendron on his return, "is that they're not yet united. They are gangs and groups which fight savagely enough among themselves, but in general tolerate each other. They want to get in here. They want to get us—and our women.

"They talk about smashing in here. If they get in, we'll see something new in savagery."

The attack began on the following night. It began with gunfire raking the barriers. A siren on top of the power house sounded a wholly unnecessary warning. "Women *to cover! Men to arms!*"

Tony, directing the disposal of his men, longed for the moon—the *moon*, shattered by Bronson Alpha, that survived tonight only in fragments too scattered and distant to lend light. The stars had to suffice. The stars and three searchlights fixed on the roofs of the laboratories nearest to the three fronts of the encampment.

One blazed out—and instantly became a target for a machine gun in the woods. For a full minute the gleaming white beam swung steadily, coolly back and forth, picking out of the night men's figures. Then the beam tipped out. The machine gun in the woods had got the light crew first, and then the light itself.

Other machine guns and rifles, firing at random, but ceaselessly, raked the entire camp. Tony stumbled over friends that had fallen. Scientists, great men, murdered in mass!

A defending machine gun showed its spatter of flashes off to the right. Tony ran to it and dropped down beside the gun crew. He had to have a shot at them himself.

The two remaining searchlights blazed out, one sweeping the woods before Tony. The glare caught a hundred men before they could drop; and Tony savagely held the trigger back, praying to catch them with his bullets.

Machine guns were spitting from the woods once more, and both lights were blinding.

A rocket rasped its yellow streak into the air and burst above in a shower of stars. Unquestionably a signal!

A second rocket rasped up and broke its spatter of stars. Now the camp held its fire and listened. It heard—Tony heard—only a whistle, like a traffic whistle, or the whistle that summoned squads to attacking order.

A third rocket went up.

"Here they come!" some one said; and Tony wondered how he knew it.

Now machine guns in the woods were sweeping the camp enclosure. The fire radiated from a few points; and as it was certain that the attackers were not in the path of their own fire, but were in the dark spaces between, Tony swept these with his bullets. Anguished yells rewarded him.

Shouts drowned the yells of the wounded—savage, taunting shouts. There must be a thousand men on the front alone, more than all the men in the camp. Tony heard his voice bawling over the tumult: "Get 'em Get 'em! Don't let 'em by!"

Tony's machine gun was overheating. A little light came from somewhere; Tony could not see what it was, except that it flickered. Something was burning. Tony could see figures at the barrier now. He could not reckon their numbers, did not try to. He tried only to shoot them down. Once through the wire—that wire so weak that he could not see it—and that thousand, with the thousands behind them would be over him and the men beside him, they would be over the line of older men behind; then they would reach the women.

Tony's lips receded from his teeth. He aimed the gun with diabolical care, and watched it take effect as wind affects standing wheat. The attackers broke and ran back to the woods.

Men went in pairs to the tops of the buildings and through loopholes began sniping at those who moved in the territory around the buildings.

Every one was "overmastered" by the same sort of rage which had possessed Tony. The reason for *their existence had been to them* a high and holy purpose. They defended it with the fanaticism of zealots. They could not know that the flight of their planes to and from the Ransdell metal supply had indicated to the frantic hordes that somewhere human beings lived in *discipline and decency*. They could not know how for weeks they had been spied upon by ravenous eyes. They could not know that nearly *ten thousand men, hungry, desperate*, most of them already murderers many times over, armed, supplied with crafty plans which had been *formulated by disordered* heads once devoted to important, intelligent pursuits—how these besieged them now, partly for spoils, *but to a greater degree in a fury* of lust and envy.

The siege relaxed to an intermittent exchange of volleys. At his *machine gun station*, Tony, suffering acutely from thirst, with six or seven of his comrades lying dead near by, fought intermittently.

Reinforcements came from the center of the camp—Jack Taylor and two more of the younger men.

"Hurt, Tony?" Taylor challenged him.

"No," replied Tony. "Who's killed in the buildings?"

"Not Hendron," said Taylor, "or Eve—though she was one of the girls that went out to attend to the wounded. Two of the girls were hit. . . . Hendron wants to see you, Tony. At the ship. I'll take over here for you. Good luck!"

Tony found Hendron inside the Space Ship, and there, since its *metal made an armor for it, a* light was burning. Hendron sat at a table; it was now his headquarters.

"Who's hurt?" asked Tony.

"Too many." Hendron dismissed this. "What do you think they are doing?" he challenged Tony abruptly.

"Getting ready to come again," Tony returned.

"Tonight, probably?"

Tony glanced at his wrist watch; it was eleven o'clock. "Midnight would be my guess, sir," he said.

"Will they get in next time?" Hendron demanded.

"They can—if they come on more resolutely. They can do more than they have done. They could have carried us an hour ago, if they'd come on."

"Exactly," nodded Hendron. "And now we are fewer. We will be fewer still, of course, after the next attack; and fewer yet, after they get in."

"Yes, sir."

"However," said Hendron thoughtfully, "that will be, in one way, an advantage."

Tony was used, by now, to be astonished by Hendron; yet he said, "I don't follow you, sir."

"We will defend the enclosure as long as we can, Tony," Hendron said. "But when they are in—if they get in—no one is to throw himself away fighting them aimlessly. They must be delayed as long as they can be; but when they are in, we gather—all of us that are left, Tony—here."

"Here?"

"Inside this ship. *Hadn't that* occurred to you, Tony? Don't you see? Don't you see?"

Tony stared at his chief and straightened, the blood of hope racing hot within him. "Of course I see!" he almost shouted. "Of course I see."

"Very well. Then issue cloths—white cloths, Tony; distribute them for arm-bands, so in the dark, we will know our own."

"Yes, sir. But, Eve is safe?"

"She is not hurt, I hear. You might see her for an instant. The women are tearing up bandages."

Tony found her in a room with twenty others, tearing white cloth into strips. At least he had one word with her.

"Tony! Take care of yourself!"

"How about you, Eve?"

She disregarded this; said only: "Get back to the ship, Tony, after the fight. Oh, get back to the ship!" He went out again. A bullet pinged on the wall beside him. The bursts of machine-gun fire sounded uglier; there were groans again, and screams. With his burden of machine-gun cartridges, he returned to the post he had fought.

"That you, Tony?" Jack Taylor hailed. "Cartridges? Great! We'll scrap those bimboes. H—l! Just in time, I'd say. Here they come!"

"Listen!" yelled Tony. "If they get in, delay them but don't mix with them; each man tie a white cloth on his sleeve—and retreat to the ship!" And he issued the strips he had brought with him.

From the buildings reinforcements arrived—six men with guns slung over their shoulders, and bayonets that caught a glint from the firing. They carried another machine gun.

One of the new men produced a Very pistol. His private property, he explained, which he had brought along "for emergencies."

"It's one now," Tony said simply, *and took the pistol from him.* He fired it; and the Very light, hanging in the air, revealed men at *the wire everywhere. A thousand* men—two thousand; no sense even in estimating them.

Tony again claimed the machine *gun. He made a flat fan of the* flashes before him as he swung the gun back and forth. He was killing men by scores, he knew; but he *knew, also, that if the hundreds* had the nerve to stick, they were "in."

They were in!

"Fall back! Fall back to the ship—fighting!" Tony yelled again and again. He did not need to tell his men to fight. The trouble was they *still wanted to fight, holding on* here.

A few obeyed him. The rest could not, he suddenly realized; and he had to leave them, dying. Jack Taylor was beside him, firing a rifle. They were five altogether who were falling back, firing.

Figures from the black leaped at them, and it was hand to hand. Tony fought with a bayonet, then with a clubbed rifle, madly and wildly swinging. He was struck, and reeled.

"Come on!" cried Jack Taylor's voice; and with Taylor he ran in the dark. They reached the buildings. The dormitories sprang into light; windows shone, and spread illumination which showed that they were deserted and were being used now by the defenders of the camp to light the space already abandoned.

The attackers could not shoot out hundreds of globes so simply as they had smashed the searchlights. And they could not advance into that illuminated area, under the machine guns and rifles of the laboratories. They had first to take the deserted dormitories and darken them.

They were doing this; but it delayed them. It held them up a few minutes. Room by room, dormitory windows went black. The lights were not being turned out; they were being smashed and the window-panes were crashing. Yells celebrated the smashing, and shots.

The yells ceased; some sort of assault was being reorganized.

Tony moved in the dark. "Keep down—down—down—down," he was crying. "Below the window-line. Down!" For bullets from machine guns, evidently aimed from the dormitory windows, were striking in.

Many did not obey him; he did not expect them to. Yells at the farther end of the main laboratory told that it was hand-to-hand there, in the dark. A charge—a rush had been pushed home.

Tony found Taylor beside him; they had stuck together in the dark; and a dozen others rose and ran with them into the melee. The best brains of the modern world, fighting hand to hand with savages! Shoot and stab and club wildly, desperately, *in the dark!*

More and more lay where they fell. Tony, stumbling and slipping on the stickily wet floor, realized that this rush was stopped. There was nobody left in the room for fight—nobody but two or three distinguished as friends by the spots of the arm bands.

"Jack?" gasped Tony; and Taylor's voice answered him. They were staggering and bleeding, both of them; but they had survived the fight together. Tony found the flashlight which, all through the fight, he had had in his pocket, and he bent to the floor and held it close to the faces.

He caught breath, bitterly. Bronson was there. Bronson, the discoverer of the two stranger planets whose passing had loosed this savagery; Dr. Sven Bronson, the first scientist of the southern hemisphere, lay there in his blood, a bayonet through his throat. Beside him Dodson was dying, his right arm hacked almost off. A few of those less hurt were rising.

"To the ship! Into the ship!" Tony cried to them. "Everybody into the ship!" There was no alternative.

Creeping on hands and knees, from wounds or from caution, and dragging the wounded with them, the men started to retreat to the Space Ship. Women were helping them. Yells and whistles warned that another rush was gathering, and that this would be from all sides.

Tony caught up in his arms a young man who was barely breathing. He had a bullet through him; but he lived. Tony staggered with him into the great metal rocket.

The second rush was coming. No doubt of it, and it would be utterly overwhelming. There would be no survivors—but the women. None. For the horde would take no prisoners. They were killing the wounded already—their own badly wounded and the camp's wounded, that they had captured. Eliot James, a bullet through his thigh, but saved by the dark, crawled in with this information. Tony carried him into the ship.

They were all in the ship—all the survivors. The horde did not suspect it. Then they suddenly seemed to realize that the ship was the last refuge. They surrounded it, firing at it. Their bullets glanced from its metal. Somebody who had grenades bombed it.

A frightful flame shattered them. Probably they imagined, at first, that the grenades had exploded some sort of powder magazine within the huge metal tube. Few of those near to the ship, and outside it, lived to see what was happening.

The great metal rocket rose from the earth, the awful blast from its power tubes lifting it. The frightful heat seared and incinerated, killing at its touch. A hundred of the horde were dead before the ship was above the buildings.

Hendron lifted it five hundred feet farther, and the blast spread in a funnel below it. A thousand died in that instant. Hendron ceased to elevate the ship. Instead, he lowered it a little, and the power of the atomic blast which was keeping two thousand tons of metal and of human flesh suspended over the earth, played upon the ground—and upon the flesh on the ground—as no force ever released by man before.

Half an hour later, Hendron brought the ship down.

* * * * * * *

A pale delicate light carried away the depths of night. From the numbness and exhaustion which had seized it the colony roused itself. It gazed with empty eyes upon that which surrounded it. The last battle of brains against brutality had been fought on the bosom of the earth. And the intelligence of man had conquered his primeval ruthlessness. But at what a cost! Around a table in the office of the laboratories a few men and women stared at each other; Hendon pale and shaken, Tony in shoes and trousers, white bandages over his wounds; Eve staring from him to the short, broad-shouldered, silent form of Ransdell, whose hands, blackened, ugly, hung limply at his sides, whose gorilla-like strength seemed to have deserted him; Smith, the surgeon, stupefied in the face of this hopeless summons of his calling.

At last Hendron sucked a breath into his lungs. "My friends, what must be done is obvious. We must first bury the dead. There are no survivors of the enemy. If others are gathering, I believe we need fear no further attack. Doctor Smith, you will kindly take charge of all hospital and medical arrangements for our people. I will request that those who are able to do so appear immediately on the airplane field. I shall dispatch the majority of them to your assistance, and with those who remain I shall take such steps as are necessary. Let's go."

Only three hundred and eighty persons were counted by Tony as they struggled shuddering to the landing field. Almost half of them were women, for the women, except in the case of individuals who joined the fighting voluntarily, had been secluded.

Tony, with ten other men, a pitiful number for the appalling task that confronted them, went down to the field and began to gather up in trucks the bodies there. Not far from the cantonment, on what had been a lumber road, an enormous fissure yawned in the earth.

All that day they tended their own wounded. Many of them perished.

In those nightmare days no one spoke unless it was necessary. Lifelong friendships and strong new friendships had been obliterated. Loves that in two months had flowered into vehement reality were ended. For two weeks abysmal sadness and funeral silence held them. Only the necessary ardors of their toil prevented many of them from going mad. But at the end of two weeks Tony, returning from an errand to the fissure where the last bodies had been entombed by a blast of dynamite, stood on the hill above the encampment and saw that once again the grass grew green, once again the buildings were clean and trim.

When he stood there his attention was attracted by a strange sound—the sound of an airplane motor, and the plane itself became visible. It landed presently on their field, and Tony was one of several men who approached it. The cabin door opened and out stepped a man. There was something familiar about him to Tony, but he could not decide what it was. The man had a high, crackling voice. His hair was snow-white. His features were drawn, and his skin was yellow. His pilot remained at the controls of the plane, and the old man hobbled toward Tony, saying as he approached, "Please take me to Mr. Hendron."

Tony stepped forward. "I'm Mr. Hendron's assistant. We don't allow visitors here. Perhaps you will tell me your errand."

"I'll see Hendron," snapped the other.

Tony realized that the man constituted no menace. "Perhaps," he said coldly, "if you will tell me your reason for wanting to see Hendron, I can arrange for the interview."

The old man almost shrieked. "You can arrange an interview! I tell you, young fellow, I said I would see Hendron, and that's all there is to it." He came abruptly closer, snatched Tony's lapel, cocked his head, and peered into his face. "You're Drake, aren't you, young Tony Drake?"

Suddenly Tony recognized the man. He was staggered. Before him stood Nathaniel Borgan, fourth richest man in America, friend of all tycoons of the land, friend indeed of Hendron himself. Tony had last seen Borgan in Hendron's house in New York, when Borgan had been immaculate, powerful, self-assured, and barely approaching middle age. He now looked senile, degenerate and slovenly.

"Aren't you Drake?" the crackling voice repeated. Tony nodded mechanically. "Yes," he said; "come with me."

Hendron did not recognize Borgan until Tony had pronounced his name. Then upon his face there appeared briefly a look of consternation, and Borgan in his shrill, grating voice began to talk excitedly. "Of course I knew what you were working at here, Hendron, knew all about it. Meant to offer you financial assistance, but got tangled up taking care of my affairs in the last few weeks. I haven't been able to come here before, for a variety of reasons. But now I'm here. You'll take me with you when you go, of course." He banged his fist on the table in a bizarre burlesque of his former gestures. "You'll take me all right, all right, and I'll tell you why you'll take me—for my money. When all else fails, I'll have my money. I ask only that you spare my life, that you'll take me from this awful place, and in turn go out to my plane, go out to the plane that is waiting there for you. Look inside." Suddenly his voice sank to a whisper, and his head was shot forward. "It's full of bills; full of bills, thousand-dollar bills, ten-thousand-dollar bills—stacked with them, bales of them, bundles of them—millions, Hendron, millions! That's the price I'm offering you for my life."

Hendron and Tony looked at this man in whose hands the destiny of colossal American industries had once been so firmly held; and they knew that he was mad.

They sent Borgan away with his pilot and his plane full of money; and the last words of the financier were pronounced in a voice intended to be threatening as he leaned out of the cabin door: "I'll get an injunction against you from the President himself. I'll have the Supreme court behind me within twenty-four hours."

Nearly three weeks after the attack a census was retaken. There were two hundred and nine uninjured women, one hundred and eighty-two uninjured men. There were about eighty men and women who were expected wholly to recover. There were more than a hundred who would suffer some disability. Four hundred and ninety-three people had been killed or had died after the conflict.

Work of course was redistributed. More than five months lay ahead of them. The Space Ship could be completed, even with this reduced group, in three weeks.

On one of the unseasonably warm afternoons in December Tony received what he considered afterward the greatest compliment ever paid to him in his life. He was making one of his regular tours of the stockyards when Ransdell overtook him. In all their recent encounters Ransdell had not spoken a hundred words to Tony; but now he said almost gruffly, "I'd like to speak to you."

Tony turned and smiled. The South African hesitated, and almost blushed. "I'm not talkative," he said bluntly, "but I've been trying to find you alone for weeks." Again he hesitated.

"Yes?"

"That fight you put up—" Ransdel took a huge pocket knife from his flannel shirt and commenced to open and shut its blade nervously. "That was a d—n fine piece of work, fellow."

"What was yours?" Tony replied, heartily. Ransdell held out his hand. They gripped, and in that grip the hands of lesser men would have been broken. From that time on those rivals in love were as blood brothers.

Another general meeting was held in the dining hall. Hendron again took charge.

"The matter which I have to discuss with you," he began, "is one which will come, I am sure, as a distinct surprise. It is the result of my earnest thought and of careful calculations. From the standpoint of realism—and, I have learned that all of you are courageous enough to face truths—I am forced to add that my decision has been made possible by the diminution of our numbers.

"All of you know that I founded this village of ours for the purpose of transferring to the planet that will take the place of the earth a company of about one hundred people, with the hope that they might perpetuate our doomed race. It seemed to me that a ship large enough to accommodate such a number might be fabricated and launched by the one thousand persons who were originally assembled here. It is obvious, of course, that the more intelligent and healthy the units of humanity we are able to transfer to the planet, the better the chances for founding a new race will be."

He paused and his eyes roved over the throng. Not a breath was drawn, and not a word was spoken.

"My friends, we are five hundred in number. On the night of the attack, we all of us—and some who since have died—crammed into the Space Ship. We all realize that no such crowding will be possible on the voyage through space; we all realize that much cargo, other than humanity, must be stowed on the ship if there is to be any point and purpose in our safe landing upon another planet. One hundred persons remains my estimate of the probable crew and passenger list of the ship that saved us all on that night.

"But I have come to the conclusion that by dint of tremendous effort and co-operation, and largely because of the success of the experiments which we have made with Ransdell's metal, it will be possible within the remaining months of time to construct a second and larger vessel which will be capable of removing the entire residual personnel of this camp."

Hendron sat down. No cheer was lifted. As if they had seen the Gorgon's Head, the audience was turned to stone. The sentence imposed by the death lottery had been lifted. Every man and woman who sat there was free. Every one of them had a chance to live, to fight and to make a new career elsewhere in the starlit firmament.

(TO BE CONTINUED.)

Frank Habicht Again Vice Pres. Boy Scout Area

(Continued from Page 1)

missioner, L. E. Stevens; Finance, L. L. Lyon; Court of Honor, H. C. Stark; Leadership Training and Reading, H. S. Stark; Cubbing, Ed Pascoe; Sea Scouting, Clarence Moore; Publicity, A. B. McClure.

Berrien-Cass Council Executive Board

President, Louis C. Upton, St. Joseph; 1st vice president, Frank Habicht, Buchanan; 2nd, George Horst, St. Joe; 3rd, Marshall Brenner, Niles; Commissioner, Carl Horn, Dowagiac; Commodore, Jack Gardner, Benton Harbor; Treasurer, William Carver, St. Joe; Finance chairman and Asst. Treas., Fred Upton, St. Joseph; Court of Honor, Paul Price, Benton Harbor; Troop Organization, P. H. Lovell, Benton Harbor; Leadership Training and Reading, H. C. Stark, Buchanan; Camping and Health, Fred Edinger, Three Oaks; Civic Service, Dr. R. B. Howard, Benton Harbor; Cubbing, Robert Weimer, Niles; Rural Scouting, Alex Hunziker, Niles; Rover Scouting, Merritt Harper, New Troy; Publicity, Wm. Berkey, Cassopolis; Ten Year Program, Dr. L. H. Andrews; At Large Program, Victor Quigley, of Watervliet, Earl Berry, New Buffalo, Frank Arndt, Dowagiac, Carl Ferguson, Eau Claire, Harry DeFields, Coloma, Burton Burgoyne, Berrien Springs; Chris Anderson, Benton Harbor.

Honorary Members

M. G. McGawn, Three Oaks; F. W. Chamberlain, Three Oaks; R. C. Pierce, Niles; Lawrence Plym, Niles; George Melvin, Dowagiac; Wm. Vawter, Benton Harbor; Maurice Hall, Benton Harbor.

Secretary of Upton Foundation, Grant Longenecker, Benton Harbor.

Mr. Picard Resigns

Frank A. Picard has tendered his resignation as advisor to the State Liquor Control Commission, which took effect Jan. 1. Contained in his letter of resignation were several constructive recommendations. He first commended the present liquor law and declared its provisions to have been proved sound but declared that the type of licenses should be limited to the sale of beer, wine and spirits, eliminating the license now offered for sale of beer and light wines. He also suggests that the age limit be raised from 18 to 21 years for the purchaser of alcoholic beverages and also recommends that the present limit of profit of $1,200 a year for the specially designated liquor dispensaries be removed. In order to take the business out of politics, Mr. Picard recommends that all employes be placed under civil service rules.

River Found 1,500 Feet Down

While exploring pits near Carrara, Italy, men found an underground river 1,500 feet below the surface and a mile from the cave entrance, while remains of prehistoric animals were discovered not far away.

Cast of 150 At H. S. Wed., Thurs. Night

(Continued from page 1)

and World War soldiers and sailors. Mrs. Charles Pears will appear as Civil War mother and Miss Frances Willard as Red Cross nurse.

With such a cast of characters and the best musical talent for the group and chorus numbers, the Legion feels that it is true that "you'll cheer up" when you see "The World's All Right."

Tickets are now on sale and reservations begin Saturday morning at Smith's Clothing Store.

Farmers Fire Insurance Co. State Pioneer

(Continued from page 1)

The board passed on the claim at the next monthly meeting and levied assessments which must be paid in the next sixty days. Every person becoming a member was required to pay the sum of $2 for contingent expense, plus 75c to the agent taking the application.

The secretary furnished bonds of $1,000, terms of insurance were limited to five years.

Secretary John C. Cobe, Bridgman, now in charge of the headquarters in Buchanan, states that payments have been much prompter in the past year than in several years past, and that the affairs of the company indicate better business conditions. During the month of December the company gained 51 new members, canceling only nine, a net gain of 42, and a net gain of $105,000 in new business.

Three Buchanan Teachers Lead County Institute

Three Buchanan teachers will be in charge of department programs at the Berrien County Teachers Institute to be held in Niles Feb. 6. Those selected are Miss Lilly Abell, grade work; Miss Velma Dunbar, English; Paul Moore, Science.

Mrs. C. V. Pennell Dies Suddenly in Mt. Tabor District

Mrs. Minnie V. Pennell, 47, died suddenly at her home in the Mt. Tabor district at 1:30 p. m. yesterday, after an illness of a week which had not been considered serious.

She was born near Baroda Dec. 6, 1887, the daughter of Levi and Lizzie Bachman Shafer, and had lived the past 13 years across the road from the Mt. Tabor grange.

She was married to Clyde E. Pennell Oct. 8, 1921. She was actively identified with the Mt. Tabor grange and with the Oronoko Methodist church. She is survived by her husband; by three children, Mrs. Dorothy Stet, Chicago; Mrs. Milton Mitchell, R. R. Buchanan; Ralph Painter, at home and by one stepdaughter, Mrs. Larue Halverson, Flint, Mich.

The remains are at the Swem mortuary awaiting arrangements for the funeral rites.

Buchanan Rifle Club Schedules 4 Target Matches

The Buchanan Rifle Club will shoot in a match with the team representing Co. D., 113th Engineers of the Indiana National Guard at the South Bend armory at 2:30 Sunday afternoon. They will meet the Christian Rifle Club of Cassopolis at the local range Jan. 24, and the Mishawaka Conservation Club team here Jan. 31.

Decorate Dewey Avenue School With FERA Labor

The interior of the Dewey Avenue school building is being redecorated with FERA labor. Work was commenced during the holidays and will be continued during week-ends.

First Semester School Year to End Next Week

The first semester of the local school year will end Friday of next week, with examinations during the entire week. Report cards will be given out Wednesday, Jan. 28.

Society Notes

W. B. A. Installs Officers Tuesday

The W. B. A. held installation of officers at their hall Tuesday evening, Mrs. Clara Morey, Benton Harbor, being the installing officer. Mrs. Bettie Smith and Mrs. Agnes Reinke acted as installing ladies of ceremony, and Miss Mattie Smith was the installing chaplain. President, Kathryn DeNardo; vice president, Hazel Huebner; past president, Bettie Smith; financial secretary, Ella Treat; treasurer, Lou Fydell; recording secretary, Maude Slate; chaplain, Mattie Smith; sergeant-at-arms, Agnes Reinke; lady of ceremonies, Dorothy Enders. Light refreshments were served by the entertainment committee comprising Mrs. Olive Stretch, Mrs. Agnes Reinke and Miss Mattie Smith. Bunco was played, prizes being won by Mrs. Marcia Reams, Mrs. Kathryn DeNardo, Mrs. Hazel Huebner.

* * *

Junior League Holds Meeting

The Junior League of St. Anthony's church met Monday evening at the home of Edward Smith. Contests were enjoyed, the girls' prizes being won by Miss Eva Kovich and Miss Rose Zachman, and the boys' prize by Robert Irvin. The next meeting will be held on the evening of Jan. 21 at the home of Miss Eva Kovich.

* * *

30 Club Reviews 1934 Highlights

The members of the Thirty Club met Monday afternoon at the home of Mrs. A. B. Muir, the topic of the day being "Highlights of 1934." Three papers were presented as follows: "Important Legislation," Mrs. George Deming; "Business Conditions," Mrs. W. B. Dale; "Progress in Aviation," Mrs. Jack Henslee. The club will meet Jan. 14th at the home of Mrs. Glenn E. Smith.

* * *

Vesper Singers Elect Officers

Election of officers was held at the meeting of the Vesper singers held at the Presbyterian church on Sunday evening, the following being selected: president, Miss Myra Andlauer; secretary, Miss Georgia Wilcox; treasurer, A. B. Muir; librarian, J. A. White; director, Mrs. H. B. Thompson. The Singers will meet at the home of Mrs. Ida Bishop for a co-operative supper and rehearsal next Sunday evening.

* * *

Sorority Meeting Held Tuesday Evening

Mrs. Charles Mills was hostess to members of Epsilon chapter, B. G. U. Sorority at her home Tuesday evening. Following the business meeting bridge furnished the diversion. High score was held by Mrs. Hubert Conant. Delicious refreshments were served by the hostess. Guests were Mrs. Conant, Mrs. Jack Henslee and Anne Pfahler. The next meeting will be held at the home of Miss Belle Landis.

* * *

W. M. S. Hold January Meeting

The W. M. S. of the Evangelical church had their January meeting with Mrs. Ruth Zupke, Tuesday afternoon with twenty in attendance. A playlet, "Changed from Self to Service," was very ably presented by Mrs. Allan Pierce and Miss Belldella Pfingst. The lesson study, "Japanese Women Speak," was given by Mrs. W. F. Boettcher. Plans for the New Year were outlined, some of which are the public service on the day of prayer, Feb. 3rd; a Missionary tea to be held at the home of Mrs. D. D. Pangborn in February and a membership contest to begin next week.

Chronology of the Year 1934

Compiled by E.W. Pickard

DOMESTIC

Jan. 1—President Roosevelt accepted the resignation of Secretary of the Treasury W. H. Woodin, and appointed Henry Morgenthau, Jr., to succeed him.

Jan. 3—Congress opened regular session and heard President Roosevelt's message declaring the New Deal must be made permanent.

Jan. 4—Congress received President Roosevelt's budget message calling for 16½ billion dollars.

Jan. 5—House passed $470,000,000 national liquor tax bill.

Jan. 8—Supreme court upheld moratorium on mortgages.

Jan. 10 — President Roosevelt asked the senate to ratify the St. Lawrence waterway treaty.

Senate passed national liquor tax bill.

Jan. 12—Gen. Blanton Winship was appointed governor of Porto Rico vice R. H. Gore, resigned.

Willis G. Gregg was appointed chief of the weather bureau.

Jan. 15—President Roosevelt asked congress for additional authority to seize federal bank gold reserve and fix dollar between 50 and 60 cents.

Jan. 19—President Roosevelt modified his economy regulation to increase annual payments to disabled veterans by 21 million dollars.

Jan. 20—House of representatives passed the President's money bill, 360 to 40.

Jan. 24—Naval supply bill of 284 millions passed by house.

Jan. 27—Senate passed President's money bill.

Jan. 30—Nation celebrated President Roosevelt's fifty-second birthday.

House passed the Vinson navy bill.

Jan. 31—President established a 59.06 cent dollar.

Feb. 5—United States Supreme court quashed all pending federal dry cases.

Feb. 9—President and postmaster general cancelled all air mail contracts and the army was called on to carry the air mail.

Feb. 14—William P. MacCracken and L. H. Brittin sentenced by senate to ten days in jail for contempt in connection with air mail investigation.

Feb. 19—Army air corps began flying the air mail.

Feb. 21—House passed tax revision bill.

Feb. 22—Roger Touhy and two members of his gang convicted in Chicago of kidnaping John Factor and given 99 years in prison.

Feb. 26—President asked congress to create federal commission on wire and radio communications.

Feb. 27—Senate voted to restore 350 millions in veterans' benefits and federal salaries.

Feb. 28—House voted against federal furniture factory.

March 2—President asked congress for power to negotiate tariffs.

March 3—John Dillinger, bank robber and desperado, escaped from jail at Crown Point, Ind.

March 5—Supreme court upheld government price fixing.

President Roosevelt asked industry to raise wages and shorten hours.

March 6—Senate passed full strength navy construction bill.

President appointed Judge Florence Allen of Ohio as federal circuit court of appeals judge.

March 10—President ordered army air mail service halted.

Attorney General Cummings ordered criminal action against Andrew Mellon, James J. Walker and others for alleged income tax evasion.

March 12—House passed bill for immediate payment of veterans' bonus in greenbacks.

March 13—Arthur Cutts Willard elected president of University of Illinois.

March 14—St. Lawrence waterway treaty rejected by the senate.

March 19—Army resumed flying air mail.

March 23—President urged passage of job insurance bill.

March 24—President signed Philippine independence bill.

March 25—President settled threatened strike in automobile industry.

March 26—President vetoed economy bill.

March 27—President left for Florida cruise.

House overrode veto of economy bill.

March 28—Senate overrode economy bill veto.

March 31—Johnson imposes 5-day, 35-hour week on soft coal industry.

April 9—Florence E. Allen took oath in Cleveland as first woman federal judge.

Trial of Bishop Cannon and Miss Ada Burroughs for violation of corrupt practices act began in Washington.

April 10—House committee began investigation of charges made by Dr. William A. Wirt that members of "brain trust" were plotting to overthrow the government.

April 11—Senate voted for 10 per cent increase in income tax.

April 13—Senate passed its $480,000,000 tax bill with income tax publicity provision.

President Roosevelt returned to Washington from fishing trip.

April 16—Gov. Langer of North Dakota and eight others indicted by United States for forced collections from relief workers.

April 18—Wirt investigation ended by Democrats after his story was denied.

April 22—General Johnson proclaimed new wage structure for soft coal industry.

April 23—Milk control plan dropped by the AAA.

April 24—American fleet of 111 warships made record transit of Panama canal.

April 27—Bishop Cannon and Miss Burroughs acquitted of violation of corrupt practices act.

April 28—Senate passed air mail bill.

May 3—Postmaster General Farley awarded 15 air mail contracts.

New revenue bill enacted by congress.

May 4—House passed stock exchange control bill.

May 7—Samuel Insull was landed in United States and taken to Chicago for trial.

May 8—Federal grand jury in Pittsburgh refused to indict A. W. Mellon for tax evasion.

May 12—Senate passed Fletcher-Rayburn stock exchange bill.

May 15—Senator David A. Reed defeated Gov. Gifford Pinchot in Pennsylvania Republican primaries; Democrats nominated Joseph F. Guffey for senate.

Senate passed bill for federal control of radio and wire communications.

May 18—President Roosevelt, in message to congress, called for domestic and international control over arms and munitions.

Seven bills to aid federal war on crime were signed by the President.

Dr. George F. Zook resigned as commissioner of education, effective July 1, and John W. Studebaker of Des Moines was selected to succeed him.

May 22—President Roosevelt asked congress to pass bill partly remonetizing silver.

May 26—Chicago's Century of Progress exposition reopened.

May 27—President ordered modification of service industries codes.

May 30—President Roosevelt delivered Memorial Day address at Gettysburg.

Cotton textile workers called general strike.

May 31—President Roosevelt reviewed the United States fleet off New York.

House passed administration's silver bill.

June 1—Congress completed enactment of stock exchange control bill.

June 2—Cotton textile strike called off by compromise.

House passed communications control bill.

June 4—Senate passed the tariff bill.

June 6—Henry P. Fletcher of Pennsylvania elected chairman of Republican national committee.

June 8—President Roosevelt in special message set forth his future plans for betterment of living.

June 11—Silver bill passed by the senate.

June 14—Senate confirmed R. G. Tugwell as undersecretary of agriculture.

June 15—Steel workers decided to postpone strike indefinitely.

June 16—Governor Langer of North Dakota and four others convicted of defrauding United States government.

June 18—Seventy-third congress adjourned.

June 20—President Roosevelt given degree of doctor of law at Yale.

Cleaners scrapped their NRA code.

June 24—President Roosevelt ordered spending of $150,000,000 in middle west drouth areas.

June 26—United States milk code held illegal by Federal Judge Barnes in Chicago.

June 28—Board of three named by President to mediate steel industry troubles.

July 1—President Roosevelt sailed on cruiser Houston for vacation cruise to Hawaii.

July 4—Rev. John F. O'Hara elected president of Notre Dame university.

July 6—Eightieth birthday of Republican party celebrated at Jackson, Mich.

July 9—Senate's jail sentence of W. P. McCracken for contempt upset by D. C. court of appeals.

July 10—Mississippi voted to remain dry.

July 14—Unions in San Francisco area voted for general strike.

July 16—General strike in effect in San Francisco.

James J. Dooling elected head of Tammany.

July 17—Gov. William Langer of North Dakota ousted by state supreme court decision.

July 19—General strike at San Francisco called off.

July 20—Serious strike riots in Minneapolis and Seattle.

Blue Eagle restored to Harriman hosiery mills in Tennessee.

July 21—President Roosevelt ordered the beginning of vast reforestation project in midwest plains region.

July 22—John Dillinger, notorious desperado, shot to death by federal agents in Chicago.

July 24—President reached Hawaiian waters.

July 25—Pacific coast longshoremen voted to accept mediation.

July 26—Minneapolis put under martial law by Governor Olson because of teamsters' strike.

July 29—Longshoremen's strike on Pacific coast ended in compromise.

Aug. 3—President Roosevelt landed at Portland, Ore.

Aug. 9—Nationalization of silver ordered by the President.

Aug. 10—Secretary Wallace announced virtual abandonment of crop reduction program for 1935.

Strike of 15,000 employees of Aluminum Company of America started.

Aug. 15—Eugene R. Black resigned as governor of federal reserve board.

Aug. 16—United Textile Workers voted for general strike in cotton textile industry.

Aug. 17—Wool, silk and rayon unions voted to join in textile strike.

Aug. 18—Louisiana legislature passed laws making Senator Long and Governor Allen dictators of the state.

Aug. 21—Twelve bandits took $427,000 from armored money truck in Brooklyn, N. Y.

Truck drivers' strike in Minneapolis ended in compromise.

Aug. 24—Reciprocal trade treaty with Cuba proclaimed by President Roosevelt.

Sept. 1—Director of the Budget Lewis Douglas resigned.

Sept. 3—Retail coal code authority resigned in protest against NRA methods.

Sept. 4—Strike of textile workers began; declared 50 per cent effective.

Sept. 6—Aluminum workers' strike ended by compromise.

Sept. 10—Maine re-elected Governor Brann, Democratic, and Senator Hale, Republican; and voted repeal of state prohibition law.

Sept. 11—Senator Huey Long's faction won in Louisiana election.

Sept. 15—Government renewed its tax evasion charges against Andrew Mellon.

Sept. 20—Solution of Lindbergh baby kidnaping begun with arrest in New York of Bruno R. Hauptmann with part of the ransom money.

President's special board offered plan for ending of textile strike.

Sept. 22—Textile union officials ordered end of the strike.

Sept. 24—Packers raised pay of 100,000 employees 8 per cent.

Sept. 25—Gen. Hugh S. Johnson resigned as NRA administrator, effective October 15.

Sept. 27—President announced appointment of boards to conduct the NRA.

Sept. 30—President Roosevelt declared in radio address that he would seek a labor-industrial truce to end strikes.

Oct. 2—Trial of Samuel Insull and former associates begun in Chicago.

Oct. 8—American Federation of Labor convention in San Francisco voted for 5 day, 30 hour work week.

Oct. 12—President ordered 36 hour week for cotton garment industry.

Oct. 22—American Legion convention opened in Miami, Fla.

"Pretty Boy" Floyd, notorious Oklahoma outlaw, killed by federal officers near East Liverpool, Ohio.

Oct. 25—American Legion demanded immediate bonus payment and elected Frank Belgrano, Jr., of San Francisco, national commander.

Rayon and silk dyers went on strike.

Oct. 31—Chicago's World's Fair closed.

Nov. 6—Elections resulted generally in decided Democratic victories, with senate gain of 10 seats and loss of 10 seats in house.

Nov. 9—Marriner S. Eccles of Utah made governor of federal reserve board.

Nov. 10—President Roosevelt appointed advisory council for social reforms, headed by Frank P. Graham.

Martial law declared in Arizona in state's fight against California project.

Nov. 14—Unemployment insurance program outlined by President Roosevelt before conference on economic security.

Nov. 15—President Roosevelt left Washington for Warm Springs via the Tennessee valley projects.

Nov. 20—Gen. Smedley D. Butler told congressional committee of alleged Fascist plot to seize the government.

Nov. 24—Samuel Insull and 16 codefendants acquitted of fraud in Chicago.

Nov. 27—"Baby Face" Nelson, public enemy No. 1, killed two government agents near Barrington, Ill., and was himself shot to death.

Dec. 1—Katherine Lenroot appointed chief of the children's bureau, Department of Labor.

Dec. 3—United States Supreme court upheld right of land grant colleges to make military training compulsory.

Dec. 8—President Roosevelt returned to Washington.

Dec. 10—National conference on crime prevention opened in Washington.

Dec. 12—President named committee to draft legislation to end war profits.

Dec. 15—President's advisory council reported unemployment insurance system.

Dec. 16—National resources board outlines 105 billion dollar public works program for 20 to 30 years.

INTERNATIONAL

Jan. 7—Paraguay and Bolivia resumed war in the Chaco Boreal, the truce having expired.

Jan. 8—France quadrupled United States import quotas.

France and Russia signed new commercial treaty.

Jan. 23—Government of President Mendieta of Cuba recognized by United States.

Jan. 26—Germany and Poland signed a ten year peace treaty.

Feb. 5—Austrian cabinet decided to appeal to League of Nations against German Nazi aggression.

Feb. 17—Great Britain, France and Italy agreed to maintain Austria's independence and integrity.

March 2—China refused to recognise Manchukuo.

March 23—France charged Germany had violated Versailles treaty.

April 17—Japan protested against the giving of aid to China by other nations.

June 23—Bolivians and Paraguayans fought great battle in the Chaco.

July 13—Great Britain and Italy announced approval of eastern European security pact fostered by France.

August 15—Evacuation of Haiti by American marines completed.

Aug. 18—Manchukuo severed all relations with Russia.

Aug. 21—World Jewish conference at Geneva declared redoubled boycott of Nazi Germany.

Sept. 3—Evangeline Booth elected general of the Salvation Army.

Sept. 10—Richard Sandler, Sweden, elected president of League of Nations.

Sept. 15—Russia accepted invitation to join League of Nations.

Sept. 18—Russia became a member of the League of Nations.

Sept. 23—Russia agreed to sell half interest in Chinese Eastern railway to Manchukuo for $50,000,000.

Sept 27—Great Britain, France and Italy signed agreement to guard independence of Austria.

Oct. 9—King Alexander of Jugo-Slavia and Foreign Minister Barthou of France assassinated in Marseilles by Macedonian terrorist.

Oct. 23—Japan demanded naval equality with United States and Great Britain.

Oct. 25—Nobel prize in medicine awarded to Drs. George Minot, G. H. Whipple and W. P. Murphy of United States.

Nov. 8—Luigi Pirandelli, Italian novelist and playwright, awarded Nobel prize for literature.

Nov. 15—Dr. Harold C. Urey of Columbia university, New York, awarded the Nobel prize in chemistry for his discovery of "heavy water."

Nov. 22—Jugoslavia accused Hungary of complicity in assassination of King Alexander.

Nov. 26—Italy refused French request for extradition of Dr. Ante Pavelich, alleged leader of band that killed King Alexander of Jugoslavia.

Dec. 1—France refused to join Japan in denouncing Washington naval treaty.

Dec. 3—Germany promised France to pay for the Saar coal mines and grant political equality to citizens of the region.

Dec. 5—League of Nations decided to send international police force into the Saar, French being excluded, and Germany agreed to plan.

Dec. 6—Jugoslavia deported 27,000 Hungarian residents of that country.

Dec. 7—United States notified League of Nations it would help in negotiating peace between Paraguay and Bolivia.

Dec. 10—Jugoslavia and Hungary accepted League of Nations peace proposal, averting danger of war in Balkans.

FOREIGN

Jan. 3—George Tatarescu, anti-Nazi, became premier of Rumania.

Jan. 10—Marinus Van der Lubbe, who burned the reichstag building, beheaded in Leipsig.

Jan. 14—Pope Pius XI proclaimed as a saint Sister Joan Antida Thouret of France who founded the order of the Sisters of Charity.

Jan. 15—Ramon Grau San Martin resigned as president of Cuba and Carlos Hevia was selected to succeed him.

Jan. 16—Chancellor Hitler made himself dictator over all German industry.

Jan. 17—Hevia resigned presidency of Cuba and Carlos Mendieta was named to succeed him by Col. Fulgencio Batista, head of the army.

Jan. 23—British imperial naval conference opened in Singapore.

Estonia became a Fascist state with Constantin Paets as dictator.

Cuban students declared themselves against President Mendieta.

Jan. 27—Chautemps' French cabinet resigned.

Jan. 30—Daladier formed new French government.

German reichstag made Chancellor Hitler sovereign of all the states.

Feb. 5—Serious riots in Paris against the Daladier government.

Feb. 6—Paris mobs fought troops and police, many being killed or wounded.

Feb. 7—Premier Daladier of France resigned and Gaston Doumergue undertook formation of new government.

Feb. 9—Doumergue announced his cabinet for France; Communists rioted in Paris.

Feb. 12—Civil war broke out in Austria between the government and the Socialists and hundreds were killed.

Feb. 14—Socialists' revolt in Austria suppressed; dead estimated at 1,000 to 2,000.

Feb. 17—Albert I, king of the Belgians, killed by fall while climbing small peak near Namur.

Feb. 22—Gen. Augusto Sandino, Nicaraguan patriot and rebel leader, murdered by national guardsmen at Managua.

Feb. 23—Leopold III crowned king of the Belgians.

March 1—Henry Fu-yi enthroned as Emperor Kang Teh of Manchukuo.

Lerroux cabinet in Spain resigned.

March 2—Lerroux again made premier of Spain.

March 11—Luisa de Marillac sainted by the Pope.

March 15—Samuel Insull vanished from Athens on eve of his deportation.

March 20—Hitler launched program to give jobs to idle.

March 28—Gen. Johan Laidoner becomes dictator of Estonia.

April 5—Spain restored priests to payroll.

April 9—High army officers of Rumania arrested for plot to kill the king.

April 14—Italian government ordered reduction of cost of living and of wages in effort to balance the budget.

April 22—Serious revolutionary riots in Spain.

April 25—Spanish cabinet resigned.

April 28—Ricardo Ibanez formed new Spanish cabinet.

April 30—Austrian parliament adopted new constitution.

May 3—King Ibn Saud of Arabia began war on the kingdom of Yemen.

May 9—Premier Mussolini set up rule of country by guilds.

May 13—Armistice declared in war in Arabia.

May 19—Bulgarian army established a dictatorship by bloodless coup.

Pope Pius canonized Conrad of Parzham.

May 24—Thomas Masaryk re-elected president of Czechoslovakia.

May 25—Irish dail abolished the senate.

June 4—Italian scientist announced discovery of new element, artificially created from uranium.

June 15—President Mendieta of Cuba wounded and two navy officers killed by a terrorist's bomb.

June 17—Cuban terrorists attacked ABC paraders; fifteen killed and many wounded.

June 30—Revolt of radicals in the Nazi party smashed by Chancellor Hitler; Gen. Kurt von Schleicher and many other leaders shot to death and scores arrested.

July 1—Gen. Lazaro Cardenas elected president of Mexico.

July 2—Japanese cabinet resigned.

July 4—Admiral Keisuke Okada made premier of Japan.

July 12—Chancellor Dollfuss reorganized Austrian cabinet and declared war on Nazis and bomb throwers.

July 17—Vargas elected constitutional president of Brazil.

July 25—Chancellor Dollfuss of Austria assassinated by group of Nazis.

July 29—Kurt Schuschnigg appointed chancellor of Austria.

July 31—Two slayers of Chancellor Dollfuss of Austria condemned and executed.

Aug. 2—President von Hindenburg of Germany died and Chancellor Hitler assumed the presidential powers.

Aug. 19—Germany by 10 to 1 vote accepted Hitler's assumption of supreme power.

Sept. 3—Strikes and riots throughout Cuba; martial law proclaimed; cabinet resigned.

Sept. 26—Queen Mary of England launched the Cunarder Queen Mary, world's largest ship.

Oct. 6.—Radical revolt broke out in Catalonia and other parts of Spain. Hundreds killed in fights with troops.

Oct. 7—Spanish revolution suppressed by government troops.

Oct. 9—King Alexander I of Jugo-Slavia assassinated.

Oct. 10—Crown Prince Peter, 11 years old, proclaimed king of Jugo-Slavia under a regency.

International Eucharistic Congress opened in Buenos Aires.

Oct. 17—Chancellor Hitler of Germany proclaimed fuehrer for life.

Oct. 23—Mahatma Gandhi retired as Indian Nationalist leader.

Nov. 8—Doumergue resigned as premier of France and Pierre Flandin formed new government.

Nov. 10—Premier Mussolini formally installed his system of industrial self-government in Italy.

Nov. 28—President Salamanca of Bolivia forced to resign by military coup.

Duke of Kent and Princess Marina of Greece married in London.

Nov. 30—Gen. Lazaro Cardenas inaugurated president of Mexico.

Dec. 1—Sergei Kirov, Soviet leader assassinated in Leningrad.

Dec. 2—Plot to kill all Soviet leaders in Russia uncovered; ten army officers executed and many others arrested.

Dec. 3—Russia restored death penalty to crush "White Russian" terrorist plot.

Dec. 5—Sixty-six terrorists executed in Russia.

Dec. 6—Two hundred more Russians including GPU officials, summarily shot.

Dec. 17—Western Australia's petition for secession from the commonwealth presented in parliament.

AERONAUTICS

Jan. 4—French seaplane Southern Cross completed flight from Senegal, Africa, to Natal, Brazil.

Jan. 11—Six American navy planes make nonstop flight from San Francisco to Honolulu.

Jan. 30—Three Russian balloonists ascended to record height of 13.67 miles and then were killed by fall of their gondola.

April 11—Renato Donati, Italy, set new airplane altitude record of 47,560 feet.

May 9—French air liner fell in English channel, six perishing.

May 14—George R. Pond and Ceasare Sabelli started from New York on nonstop flight to Rome.

May 15—Pond and Sabelli landed in Ireland because of engine trouble.

May 27—Rossi and Codos began flight from Paris to California.

May 28—Wing trouble forced Rossi and Codos to land at New York.

June 28—B. and J. Adamowicz started flight from New York to Warsaw, via Harbor Grace, N. F.

June 30—Gas shortage forced Adamowicz brothers to land in Normandy.

July 24—Ten United States army bombing planes completed flight from Washington to Fairbanks, Alaska.

July 28—Stratosphere balloon started from near Rapid City, N. D., but fabric ripped at 60,000 feet; three occupants of gondola came down safely with parachutes.

Aug. 8—James Ayling and Leonard Reed began nonstop flight from Wasaga Beach, Ont., to Bagdad.

Aug. 9—Ayling and Reed forced to land near London by lack of fuel.

Aug. 19—Pond and Sabelli, flying back from Rome, crashed in Wales.

Sept. 3—Col. Roscoe Turner won Thompson trophy at national air races in Cleveland; Douglas Davis, noted pilot, killed during the race.

Sept. 26—Poland won international balloon race.

Oct. 19—Twenty airplanes left England on race to Melbourne, Australia.

Oct. 23—C. W. A. Scott and Campbell Black of England won air race to Melbourne in 2 days, 22 hours and 25 minutes.

Lieut. Francesco Agello of Italy set new seaplane speed mark of 440.29 miles an hour.

Prof. Jean Piccard and his wife made stratosphere balloon ascent of ten miles.

Nov. 4—Sir Charles Kingsford-Smith and Capt. P. G. Taylor completed three-stop flight from Brisbane, Australia, to Oakland, Calif.

Nov. 8—Transport plane commanded by Eddie Rickenbacker flew from Burbank, Calif., to Newark, N. J., in 12 hours 3 minutes 50 seconds.

Dec. 3—Flight Lieut. C. T. P. Ulm of Australia and two companions started from Oakland, Calif., on flight to Honolulu, were forced down at sea and lost.

DISASTERS

Jan. 1—Floods in Los Angeles area resulted in about 75 deaths.

Jan. 4—Explosion and fire in mine at Dux, Czechoslovakia, killed 140 men.

Jan. 8—Eighty perished in a panic at Kyoto, Japan.

Jan. 15—Earthquake shook all India, killing 500.

French tri-motor plane crashed, killing ten including prominent officials.

Feb. 20—Ten aged widows and daughters of Civil war veterans burned to death at home in Brookville, Pa.

Feb. 23—Eight persons killed by crash of air liner near Salt Lake City.

Feb. 25—Tornado in Georgia, Alabama and Mississippi killed 23.

March 12—New Japanese torpedo boat capsized, about 100 men drowning.

March 14—La Liberated, Salvador, almost destroyed by dynamite explosion and fire; 150 lives lost.

March 21—One thousand dead, 3,000 injured in fire at Hakodate, Japan.

April 4—25 lives lost in Oklahoma floods.

April 7—Fifty Norwegians killed when huge cliff fell into a fjord.

April 21—Mine explosion in Jugoslavia killed 150.

May 7—Eighty-seven men killed in mine disaster at Buggingen, Germany.

May 16—Liner Olympic rammed and sank Nantucket lightship; seven drowned.

Mine blast in Belgium killed 43.

Lake steamer in Finland sank; 21 drowned.

May 19—Chicago Union Stockyards partly destroyed by $8,000,000 fire.

May 25—Landslide in Kwantung province, China, killed 250.

June 1—Forty children killed by hurricane near Nanching, China.

June 7—Two thousand killed by hurricane in Salvador.

June 9—Air liner crashed and burned in the Catskills; seven persons killed.

June 11—Floods destroyed Honduras town; 1,000 lives lost.

July 17—Disastrous earthquake at David, Panama.

July 18—Floods in southern Poland took scores of lives.

Aug. 4—Three hundred die in floods in Persia.

Sept. 8—Ward liner Morro Castle burned off New Jersey coast; 134 persons perished.

Sept. 17—Nome, Alaska, destroyed by fire; loss $2,000,000.

Sept. 21—Japan swept by destructive typhoon; more than 2,000 killed.

Mine explosion at Wrexham, Wales, killed 261 men.

Oct. 21—Disastrous storm along northwest coast of United States.

Nov. 15—Scores killed by typhoon in Philippines.

Dec. 5—Earthquakes in Honduras destroyed three towns.

Dec. 11—Hotel in Lansing, Mich., burned; about 40 lives lost.

Glendora

Mrs. Anna Boles, Jennie Findel and Mrs. Clarence Weaver spent Friday with Mrs. Paul Mandke of Niles.

The large hen house and 600 hens belonging to Robert Lundgren was destroyed by fire recently. The loss was partially covered by insurance.

Mr. and Mrs. Lester Knight of Detroit spent the holidays at the James Findel home.

Charles Smith is confined to his home with the flu.

The Home Economics club postponed their meeting which was to be held Wednesday, owing to the death of Mrs. R. J. Wood's father-in-law.

The Ladies Aid Society of the Christian church will hold an all day session Wednesday at Mrs. Geo. Kool's home and a pot luck dinner will be served.

Miss Marion Boyle has gone to the Soo for an indefinite stay with her sister, Miss Beatrice Boyle.

Little Louise Reitz was taken back to Ann Arbor Monday. Her legs were b roken in an auto accident four months ago.

Mr. and Mrs. Foster Mulldon of Mishawaka are guests for the week of the latter's parents, Victor Styburski.

Miss Isabelle Ahr is in Chicago, the guest of her sister, Mrs. Mary Arrigoni.

Bert Wetzel, who is employed in St. Joseph, spent Sunday with his family.

The Come Again club met at the home of Mrs. Worth Kennedy Monday night. High score in bridge was won by Mrs. Norm Wetzel and Mrs. Lewis Paul. Low score going to Mrs. Dick Hill.

Friends and relatives of Lester Kempton of South Bend, formerly of this place, are sorry to learn of his serious illness.

Robert Weaver and Ed Kempton made a business trip to New Paris, Ind., Monday.

Friends of Mr. and Mrs. Alec Lindquist, Buchanan, were surprised to hear of the arrival of a son at their home.

Ed Kempton has purchased a horse from a man at New Carlisle.

Charles Orris is confined to his home with the flu.

Mrs. James Hanover was in Niles and Buchanan Tuesday.

The Lindy Bridge club met at the home of Mrs. Edna Reybuck Tuesday. Carrie Weaver held high score, Mary English, second, Cora Woollet, consolation. A 6 o'clock pot luck supper was served to the club and their husbands.

Walter Wetzel spent Wednesday in Buchanan.

Mr. and Mrs. Gettler announce the arrival of a new baby at their home.

Olive Branch

Mr. and Mrs. Paul Smith spent Saturday evening with Mr. and Mrs. John Clark.

Mr. and Mrs. August Singbeil were dinner guests Sunday in the Arthur Walters home at Buchanan.

Mr. and Mrs. Frank McLaren of South Bend were Sunday evening callers in the Ada Sheeley home.

Mrs. Catherine Goering will spend this week in South Bend with her daughter.

Mr. and Mrs. L. M. Nye were callers Saturday afternoon in the William Newitt home.

Rev. and Mrs. Carl Eastburg spent Friday with Mr. and Mrs. Harry Williams.

Mrs. Vina Swank was in Buchanan visiting her sister the past week.

Bernadine Hinman has been sick with measles for a week.

Mrs. Frank Wolf and son, were Sunday afternoon callers in the Firmon Nye home.

Mrs. Gerald Noggle and children of Buchanan, spent this week with Mr. and Mrs. Lewis Truhn.

The Young People's class enjoyed a party at the home of Miss Gladys James Wednesday evening.

Mr. and Mrs. Currie McLaren and family and Mr. and Mrs. Robert Grant, South Bend, were dinner guests of Mr. and Mrs. Wm. Newitt Sunday.

The following are sick with the measles: Warren Straub, Irma Bennett, Harold Sheeley, Margaret Hampton and Morton Hampton.

Twelve or fifteen ladies met with Mrs. Currie McLaren Thursday and finished the pretty quilt, the double wedding ring.

The Lavina Ladies Aid will meet Thursday afternoon with Mrs. Nina James for their regular meeting.

The 500 club had a surprise and New Years Eve party in the home of Mr. and Mrs. Lester Olmstead.

Mr. and Mrs. Paul Smith and Mr. and Mrs. Lysle Nye were in Buchanan and Niles Monday.

Over Breakfast Coffee

(By A. C. Clapp)

As the press voices the people on the new deal—newspaper comment on the new deal transcends party affiliation proved by almost universal criticism in part or in toto, mild or caustic of the government's policies in relief and reconstruction.

Chicago papers and those of Detroit and of South Bend, Saturday Evening Post, Colliers and Liberty adequately represent public opinion in this region and presumably over the United States. And the newspapers of these cities of varying political party trend print a preponderance of adverse or at least questioning comment. The Saturday Evening Post finds much of the impractical and hurtful in the New Deal and very little that is recommendable, and its list of governmental shortcomings runs lengthily. Threatening inflation, alleged threats to freedom of speech, confusion and contradictions of government plans, absence of definite statements of public plans, expenditure menacing a balanced budget, failure of NRA to improve capital, labor relation, government invasion into private business, subversion of Congressional proper functioning are some of the challenging opinions here marshalled against the New Deal. Of course on any problem more can be said contrary than in favor of. Roughly put its easier to kick than to boost, and yet in largest sense the kicks, if reasonable at all, better perfect political action.

The mentioned newspapers with one accord attach some or all of these measures and assailing them from varying angles its fair to assume they often speak rightly, particularly when in accord.

Collier's frequently endorses the New Deal and in a current issue, "Plan or Perish" by George Creel, writes glowingly of the Tennessee Valley Development which is elsewhere cited as perinicious government usurping of private initiative.

Liberty does not go in for elaborated editorials and so far as it writes on the New Deal, in this writer's notice, favors it.

Comment of the press varies from the mild ironies of Brisbane to the trenchant structures of Richard Washburn Child and other writers in the Chicago papers.

Most all prints note with satisfaction some changes in front of the administration.

The plan of Federal Relief Administrator Harry L. Hopkins plan to eliminate cash doles and to substitute work relief widely acclaimed in the newspapers. The President's intention to turn much Federal relief back on local communities was also generally commended in paper and magazine.

The people by the voice of the press healthily give the New Deal a square deal and the people via the press do not lambaste the New Deal root and branch. But judged by constant and copious flow of comment they do want to know what's what and why.

Business of Probate Court During Past Week

Judge Malcolm Hatfield has entered the following orders in the Probate Court during the past week:

Petition for appointment of administrator was filed in the Hazel Webster estate.

Inventories were filed in the following matters: Dorothy I. Jewell, et al, Ray Dietrich and Robert Louis Webber, minors; Jacob L. Schaus, Hazel Webster and Cleon Miller, deceased.

Accounts were filed with Judge Hatfield in the Herman U. Rapp, deceased and George and Esther Handy, minor matters.

Final Accounts were filed in the Jennie Diedrick, Raymond Smith, Jr., Walter A. Dougan, Sr., Anna Williams Hunt, Mary Ann Eckler, Edward Conley, Martha E. Fowler and Myrtia E. Weaver deceased.

Order Allowing Claims was entered in the August Kenke and Raymond Smith, Jr., estates.

An order closing the hearing of claims was entered in the Ralph Denn, Flavilla Spaulding and Harry Ewing estates.

The following estates were closed by Judge Hatfield during the week: Alice E. Drake, Clifford J. Drake, Raymond Smith, Jr., Daniel Hunt and Alpha Turner, deceased and Homer and Hetty M. Bailey, minors.

Church Services

Dayton M. E. Church
J. C. Snell, Pastor

1:30 p. m. Sunday School.

2:30 p. m. Preaching service.

St. Anthony's Roman Catholic Church

Pastor, Rev. Father John Ralph Day.

Masses at 8 a. m. on each first, third and fifth Sunday of the month and at 10 a. m. on each second and fourth Sunday, and at 7 a. m. on the first Friday of each month.

First Christian Church
Paul C. Carpenter, Minister

10 a. m. Sunday, Bible School. Wm. Bohl, Supt.

11 a. m. Communion and preaching service.

Junior church services at 11 a. m. Supt. Mrs. Nellie Boone.

6 p. m. Senior Christian Endeavor.

Intermediate Christian Endeavor at 6 p. m.

7 p. m. Song Service and evening worship.

7:30 p. m. Wednesday, Bible Training class.

7:30 p. m. Thursday, mid-week prayer service.

L. D. S. Church

10:00 a. m. Sunday school.

11:00 a. m. Sacrament service.

6:30 p. m. Bible Study.

7:30 p. m. Sermon by Elder Mark Gross.

Christian Science Society

Sunday service at 11 a. m. Subject, "Sacrament."

Sunday school at 9:45 a. m.

Wednesday evening meeting at 7:45.

Reading room located in the church at Dewey avenue and Oak street is open each Wednesday afternoon from 2 till 4 o'clock.

Christian Science Churches

"Sacrament" will be the subject of the Lesson-Sermon in all Christian Science churches throughout the world Sunday, Jan. 13.

Among the Bible citations is this passage (Matt. 26: 20, 26): "Now when the even was come, he sat down with the twelve. And as they were eating, "Jesus took bread, and blessed it, and brake it, and gave it to the disciples, and said, Take, eat; this is my body."

Correlative passages to be read from the Christian Science textbook, "Science and Health with Key to the Scriptures," by Mary Baker Eddy, include the following (p. 32, 33): "Jesus prayed; he withdrew from the material senses to refresh his heart with brighter, with spiritual views . . . His followers, sorrowful and silent, anticipating the hour of their Masters betrayal, partook of the heavenly manna, which of old had fed in the wilderness the persecuted followers of Truth. Their bread indeed came down from heaven."

Evangelical Church
Wm. F. Boettcher, Minister

10 a. m. Sunday School.

11 a. m. Morning worship, "The Importance of the Ministry to the Church."

6 p. m. League service. Topic, "What Do I Know About Prayer?"

Leaders for adults, Mrs. H. Ryan, and for young people, Mae Rose.

7 p. m. Evening service, "God's Red Cross Line."

Prayer service on Thursday evening at 7:30 o'clock followed by the Sunday School board meeting. This is the first board meeting and we would like to see a good number of the officers and teachers present.

Sunday, January 20, Pioneer Day will be observed to recognize the place of the ministry in building the Christian church and community. To honor the retired minister who has given his life to the work of kingdom building. To give assurance to young men entering the ministry that their future is being provided for by the church.

Methodist Episcopal Church
Thomas Rice, Minister

Sunday School at 10 o'clock. Mrs. Glenn Haslett and Con Kelley are superintendents. Everyone enjoys the special numbers given by a different class each Sunday.

Morning worship at 11 o'clock. The special music will be vocal solos, "I Do Not Ask," Stoss; and "Teach Me To Pray," Jewitt, by Mrs. Harry B. Thompson. Sermon subject, "What Shall We Do With This New Year?"

Junior League at 5 o'clock. Mrs. Rice will be in charge of the social period and Mr. Rice the devotional.

Senior League at 6 o'clock. Ernest Beadle will be the leader.

Evening service at 7 o'clock. This service will be sponsored by the Young Women's Foreign Missionary Society. Miss Moore who has worked in the Susannah Wesley Home in Honolulu as a teacher will speak about her interesting experiences in the Hawaiian Islands. The Intermediate choir will be in charge of the music and will offer the following program: solo, Lorraine Morley; piano solo, Marjory Bowman; vocal duet, Florence and Rietta Brewer; vocal trio, Percis Kelley, Ruth Rumsey and Kathryn Hess; vocal trio, Bonnie June, Natalie and Duane Chain.

Service at Oronoko at 9 a. m. You will enjoy this hour of worship in this country church. Come and try it.

Circle No. 1 of the Ladies Aid Society will meet at 2:30 this Thursday afternoon. Mrs. Harry Stevens is captain of this circle.

Dr. Kendrick, district superintendent of the Kalamazoo district, comprising 57 churches will be the speaker at the Sunday evening service on Jan. 20. Following the service he will conduct the first quarterly conference.

FERA Workers Examined For Bodily Defects

All Buchanan men employed on FERA work were examined Tuesday and Wednesday of this week by a local physician to determine serious physical defects, if any, rendering them unfit for work.

B. A. A. Basket League Resumes Play Last Night

Title play was resumed last night by the teams of the Buchanan Athletic Association basketball league, with the Brodrick Drug team in the lead, still undefeated, and the D's cafe team in second place.

Mission Teacher Will Speak Here Sunday Evening

The Young Women's Missionary Society of the Methodist church will sponsor an open meeting at the church at 7 p. m. Sunday, Jan. 13, the speaker being Miss M. Moore, former teacher in the Susanna Wesley Mission School at Honolulu. Music will be provided by the children's choir.

CLASSIFIED ADS

FOR SALE

FOR SALE—Fat hogs for butchering, 200 to 350 lbs. E. C. Wonderlich. 49tf

I AM AGAIN handling the Gilson line of Made-to-Measure Suits and Overcoats. Charles Ellis, 316 N. Oak St. Phone 305.

FOR SALE—Work horse in good condition. Pitcher farm, 500 Carol St., Carl Hampel. 2t1p

ANOTHER WINDMILL — Going up this week. These Fairbanks-Morse mills are certainly popular. Buchanan Co-ops. 2t1c

FOR SALE—Three pairs of geese. John Hanley, R. R. No. 3, 3 miles south of Bakertown service station. 2t1p

WE ARE PAYING—The highest market price for clover seed. See us before you sell. Buchanan Co-ops. 2t1c

FRESH FLOWERS — for your home or friends. Funeral flowers a specialty. Phone Niles 7143F2 and order direct. We deliver. Rain-Bo Gardens, Allie Tichenor, Niles Road. 2t3p.

THE BUTCHERING SEASON—Is at hand. You should join the many satisfied users of Morton's Smoked salt. Buchanan Co-ops. 2t1c

BABBY CHICKS — Rocks, Reds, Leghorns and Sex-linked from flocks culled and blood-tested for pullorum by Joe Fritsch. First hatch off Feb. 4. Lynn Pardee, Three Oaks. Phone 180. 2t4p

MISCELLANEOUS

WHEN YOUR EYES need glasses, C. L. Stretch, the Optometrist, at Root's News Depot every Thursday. 44t4c

AUCTIONEER—Graduate of the Jones Auction school 1921. Reasonable terms, satisfactory service. See me before listing your sale. Albert G. Seyfred. Telephone S3F4, Galien. 2t3p

CARD OF THANKS—We wish to extend our most sincere thanks to the friends who were so generous in their aid and sympathy on the occasion of the last illness and death of our beloved father and grandfather, Albert Hunter.

Mr. and Mrs. Clarence Runner
Mr. and Mrs. Fred Hunter
Mr. and Mrs. Marlin Kean. 2t1c

Bend of the River

Mr. and Mrs. William Koch and sons, and Mr. and Mrs. Hugar Wilson and family, South Bend, spent Sunday at the Andrew Huss home.

Miss Dotty Barrett, who has been ill is again able to be in school.

Miss Maxine Young has returned to her home after spending several days with her cousin, Mrs. Mitchell.

Mr. and Mrs. Fred Gawthrop and Mr. and Mrs. Joe Melvin and daughter, Betty, attended a birthday party Sunday at the home of Mr. and Mrs. Leo Dalrymple. Mrs. Dalrymple received several nice gifts.

Mrs. Lois Burks spent Sunday in Niles with her niece, Miss Hazel McRill.

Mr. and Mrs. Billy Long of South Bend Mr. and Mrs. Carl Enders and baby spent Sunday afternoon with Mr. and Mrs. Clarence Huss.

Mr. and Mrs. Andrew Lyddick spent Saturday evening in Colona with Mr. and Mrs. Charles Lyddick.

The Ramblers club met Thursday night with Mrs. Florence Eager of Niles.

School resumed at the Geyer school again after a vacation of two weeks.

Science

Science originally meant simply knowledge and to think or speak scientifically was to do so accurately

EPILEPSY — EPILEPTICS! Detroit lady finds complete relief for husband. Specialists home-abroad, failed. All letters answered. Mrs. Geo. Dempster, Apt. 20-23, 6900 Lafayette Blvd West, Detroit, Mich. 2t1p

CARD OF THANKS—We wish to extend our sincere thanks to the kind friends who gave so generously of their aid and sympathy on the occasion of the last illness and death of our beloved wife and mother.

2t1c Martin Mann and family

FOR RENT

FOR RENT — 4-room furnished apartment, heated. Corner Portage and Chicago Sts. Phone 541J. 1t3p

WANTED

WANTED—To buy, beef hides, highest price paid. Do not let freeze. Dan Merson Market. Phone 11. 49tf

WANTED—By experienced bookkeeper and typist, either full or part time work. Address A. Mamley, route 3, Buchanan. 2t1p

WANTED—To buy corn shredder, in working order, priced reasonably. Henry Weber, P. O. Box 138 R. R. 1, Buchanan, Mich., Near Hills school on Baroda-Buchanan school. 2t1p

WANTED—General housework after Jan. 20th by experienced young woman. Write Box 67-K care Record. 2t2p

and supported by Commr. Brown, that the clerk and treasurer be authorized to transfer from the Contingent Fund to the General Fund, $8000.00 and to the Highway Fund $1500.00.

Upon roll call the following Commissioners voted aye: Merson, Brown, Graffort, Hathaway and Beistle.

Moved by Commr. Brown, and supported by Commr. Graffort, that the city contribute $10.00 to the Christmas tree fund.

Upon roll call the following Commissioners voted aye: Merson, Brown, Graffort, Hathaway and Beistle.

Moved by Commr. Graffort and supported by Commr. Beistle that the bill of the Standard Oil Company for $1.08 Federal Tax on gasoline be allowed.

Upon roll call the following Commissioners voted aye: Merson, Brown, Graffort and Beistle.

Upon motion by Commr. Brown, and supported by Commr. Graffort, meeting adjourned.

SIGNED,
Harry A. Post,
City Clerk.
Frank C. Merson, Mayor. 2t1c

1st insertion Dec. 13; last Feb. 28

MORTGAGE SALE

Default having been made in the conditions of a certain mortgage made by Clayburn E. Gooch and Zilla Gooch, husband and wife, to the Industrial Building and Loan Association, a Michigan Corporation, dated the 19th day of October 1929, and recorded in the office of the Register of Deeds of Berrien County, Michigan, on the 26th day of November 1929, in Liber 165 of Mortgages, on page 153, by failure to make installment payments of principal and interest at maturity, and for four months thereafter, whereby the mortgagee elects and declares the whole of the principal and interest due and payable as provided by the terms of said mortgage.

The amount claimed to be due on said mortgage at the date of this notice is the sum of $2483.75, of principal and interest and the further sum of $35.00, as an attorney's fee provided for in said mortgage, and no suit or proceedings at law or in equity having been instituted to recover the debt secured by said mortgage or any part thereof.

Now therefore, NOTICE IS HEREBY GIVEN, that by virtue of the power of sale contained in said mortgage and the Statute in such case made and provided, the said mortgage will be foreclosed by a sale of the premises described therein, or so much thereof, as may be necessary to pay the amount so as aforesaid due on said mortgage, with six per cent interest from the date of this notice and all other legal costs together with said attorney's fee, at public auction, to the highest bidder, at the front outer door of the Court House in the City of St. Joseph, Berrien County, Michigan, on Monday, the 11th day of March 1935, at ten o'clock in the forenoon.

The premises to be sold are situated in the City of Buchanan, Berrien County, Michigan, and are described in said mortgage as follows, to wit:

Lot four (4), Colonial Gardens Addition to the Village of Buchanan, (Now City of Buchanan.)

Dated December 12th, 1934.
Industrial Building and
Loan Association,
Mortgagee.

Frank R. Sanders,
Attorney for Mortgagee,
Business Address,
Buchanan, Michigan.

1st insertion Dec. 13; last Feb. 28

MORTGAGE SALE

Default having been made in the conditions of a certain mortgage made by Grace R. VanHalst to the Industrial Building and Loan Association, a Michigan Corporation dated the 15th day of March 1926, and recorded in the office of the Register of Deeds of Berrien County, Michigan, on the 17th day of March 1926, in Liber 150 of Mortgages, on page 157, by failure to make installment payments of principal and interest at maturity and for four months thereafter, whereby the mortgagee elects and declares the whole of the principal and interest now due and payable as provided by the terms of said mortgage.

The amount claimed to be due on said mortgage at the date of this notice is the sum of $2730.53, of principal and interest and the further sum of $35.00, as an attorney's fee provided for in said mortgage and no suit or proceedings at law or in equity having been instituted to recover the debt secured by said mortgage or any part thereof.

Now therefore, NOTICE IS HEREBY GIVEN, that by virtue of the power of sale contained in said mortgage and the Statute in such case made and provided, the said mortgage will be foreclosed by a sale of the premises described therein, or so much thereof as may be necessary to pay the amount so as aforesaid due on said mortgage, with six per cent interest from the date of this notice and all other legal costs together with said attorney's fee, at public auction, to the highest bidder, at the front outer door of the Court House in the City of St. Joseph, Berrien County Michigan, on Monday, the 11th day of March 1935, at ten o'clock in the forenoon.

The premises to be sold are situated in the City of Buchanan, Berrien County, Michigan, and are described in said mortgage as follows, to wit:

Lot sixty four (64), Liberty Heights Addition to the Village (now City) of Buchanan, except a strip seven (7) feet wide across the rear of said lot to be used for an alley.

Dated December 12th, 1934.
Industrial Building
and Loan Association,
Mortgagee.

Frank R. Sanders,
Attorney for Mortgagee,
Business Address,
Buchanan, Michigan.

1st insertion Dec. 13; last Feb. 28

MORTGAGE SALE

Default having been made in the conditions of a certain mortgage made by Floyd Hartline and Hazel Hartline (signed Hazel M. Hartline) husband and wife, to the Industrial Building and Loan Association, a Michigan Corporation, dated the 13th day of November 1925, and recorded in the office of the Register of Deeds of Berrien County, Michigan, on the 18th day of November 1925, in Liber 150 of Mortgages, on page 133, by failure to make installment payments of principal and interest at maturity, and for four months thereafter, whereby the mortgagee elects and declares the whole of the principal and interest now due and payable as provided by the terms of said mortgage.

The amount claimed to be due on said mortgage at the date of this notice is the sum of $601.68, of principal and interest and the further sum of $35.00, as an attorney's fee provided for in said mortgage, and no suit or proceedings at law or in equity having been instituted to recover the debt secured by said mortgage or any part thereof.

Now therefore, NOTICE IS HEREBY GIVEN, that by virtue of the power of sale contained in said mortgage and the Statute in such case made and provided, the said mortgage will be foreclosed by a sale of the premises described therein, or so much thereof, as may be necessary to pay the amount so as aforesaid due on said mortgage, with six per cent interest from the date of this notice and all other legal costs together with said attorney's fee, at public auction, to the highest bidder, at the front outer door of the Court House in the City of St. Joseph, Berrien County, Michigan, on Monday, the 11th day of March 1935, at ten o'clock in the forenoon.

The premises to be sold are situated in the City of Buchanan, Berrien County, Michigan, and are described in said mortgage as follows, to wit:

Lot number seventeen (17), in Block number fourteen (14), in English and Holmes Addition to the Village (now City) of Buchanan.

Dated December 12th, 1934.
Industrial Building and
Loan Association,
Mortgagee.

Frank R. Sanders,
Attorney for Mortgagee,
Business Address,
Buchanan, Michigan.

1st insertion Dec. 13; last Feb. 28

MORTGAGE SALE

Default having been made in the conditions of a certain mortgage made by Laura A. Holmes, to the Industrial Building and Loan Association, a Michigan Corporation, dated the 10th day of February 1927, and recorded in the office of the Register of Deeds of Berrien County, Michigan, on the 11th day of February 1927, in Liber 150 of Mortgages, on page 240, by failure to make installment payments at maturity, and for four months thereafter, whereby the mortgagee elects and declares the whole of the principal and interest now due and payable as provided by the terms of said mortgage

TEhe amount claimed to be due on said mortgage at the date of this notice is the sum of $1179.10, of principal and interest and the further sum of $25.00 as an attorney's fee provided for in said mortgage, and no suit or proceedings at law or in equity having been instituted to recover the debt secured by said mortgage or any part thereof.

Now therefore, NOTICE IS HEREBY GIVEN, that by virtue of the power of sale contained in said mortgage and the Statute in such case made and provided, the said mortgage will be foreclosed by a sale of the premises described therein, or so much thereof, as may be necessary to pay the amount so as aforesaid due on said mortgage, with six per cent interest from the date of this notice and all other legal costs together with said attorney's fee, at public auction, to the highest bidder, at the front outer door of the Court House in the City of St. Joseph, Berrien County, Michigan, on Monday, the 11th day of March 1935, at ten o'clock in the forenoon.

The premises to be sold are situated in the City of Buchanan, Berrien County, Michigan, and are described in said mortgage as follows, to wit:

Lot seventeen (17), in Ross and Alexander's Third Addition to the Village (now city) of Buchanan.

Dated December 12th, 1934.
Industrial Building and
Loan Association,
Mortgagee.

Frank R. Sanders,
Attorney for Mortgagee,
Business Address,
Buchanan, Michigan.

Cuckoo Is a Town

Cuckoo is the name of a town in Louisa county, Virginia.

1st insertion Jan. 3; last Jan. 7

STATE OF MICHIGAN, The Probate Court for the County of Berrien.

At a session of said Court, held at the Probate Office in the City of St. Joseph in said County, on the 26th day of December A. D. 1934.

Present: Hon. Malcolm Hatfield, Judge of Probate. In the Matter of the estate of Martha E. Fowler, deceased. Minnie B. Gelow having filed in said court her final administration account, and her petition praying for the allowance thereof and for the assignment and distribution of the residue of said estate.

It is Ordered, That the 28th day of January A. D. 1935, at ten o'clock in the forenoon, at said probate office, be and is hereby appointed for examining and allowing said account and hearing said petition;

It is Further Ordered, That public notice thereof be given by publication of a copy of this order, for three successive weeks previous to said day of hearing, in the Berrien County Record, a newspaper printed and circulated in said county.

MALCOLM HATFIELD,
Judge of Probate.
SEAL. A true copy. Florence Ladwig, Register of Probate.

1st insertion Dec. 13; last Feb. 28

MORTGAGE SALE

Default having been made in the conditions of a certain mortgage made by Fred Wilcox and Mabel Wilcox, husband and wife, to the Industrial Building and Loan Association, a Michigan Corporation dated the 11th day of September 1926, and recorded in the office of the Register of Deeds of Berrien County, Michigan, on the 22nd day of September 1926, in Liber 150 of Mortgages on page 201, by failure to make installment payments of principal and interest at maturity and for four months thereafter, whereby the mortgagee elects and declares the whole of the principal and interest now due and payable as provided by the terms of said mortgage.

The amount claimed to be due on said mortgage at the date of this notice is the sum of $997.20, of principal and interest and the further sum of $35.00, as an attorney's fee provided for in said mortgage, and no suit or proceedings at law or in equity having been instituted to recover the debt secured by said mortgage or any part thereof.

Now therefore, NOTICE IS HEREBY GIVEN, that by virtue of the power of sale contained in said mortgage and the statute in such case made and provided, the said mortgage will be foreclosed by a sale of the premises described therein, or so much thereof as may be necessary to pay the amount so as aforesaid due on said mortgage with six per cent interest from the date of this notice, and all other legal costs together with said attorney's fee, at public auction, to the highest bidder, at the front outer door of the Court House in the City of St. Joseph, Berrien County Michigan, on Monday, the 11th day of March 1935, at ten o'clock in the forenoon.

The premises to be sold are situated in the Township of Buchanan and City of Buchanan, Berrien County, Michigan, and are described in said mortgage as follows, to wit:

Lots number eighteen (18) and nineteen (19), in Block number ten (10) in English and Holmes Addition to the village (now City) of Buchanan.

Dated December 12th, 1934.
Industrial Building
and Loan Association,
Mortgagee.

Frank R. Sanders,
Attorney for Mortgagee,
Business Address,
Buchanan, Michigan.

1st insertion Dec. 13; last Feb. 28

MORTGAGE SALE

Default having been made in the conditions of a certain mortgage made by Earl Glossenger and Bernice Glossenger, husband and wife, to the Industrial Building and Loan Association, a Michigan Corporation, dated the 26th day of June 1920, and recorded in the office of the Register of Deeds of Berrien County, Michigan, on the 6th day of July 1920, in Liber 136 of Mortgages, on page 64, by failure to make installment payments of principal and interest at maturity, and for four months thereafter, whereby the mortgagee elects and declares the whole of the principal and interest now due and payable as provided by the terms of said mortgage.

The amount claimed to be due on said mortgage at the date of this notice is the sum of $598.94, of principal and interest and the further sum of $35.00, as an attorney's fee provided for in said mortgage, and no suit or proceedings at law or in equity having been instituted to recover the debt secured by said mortgage or any part thereof.

Now therefore, NOTICE IS HEREBY GIVEN, that by virtue of the power of sale contained in said mortgage and the Statute in such case made and provided, the said mortgage will be foreclosed by a sale of the premises described therein, or so much thereof, as may be necessary to pay the amount so as aforesaid due on said mortgage, with six per cent interest from the date of this notice and all other legal costs together with said attorney's fee, at public auction, to the highest bidder, at the front outer door of the Court House in the City of St. Joseph, Berrien County, Michigan, on Monday, the 11th day of March 1935, at ten o'clock in the forenoon.

The premises to be sold are situated in the City of Buchanan, Berrien County, Michigan, and are described in said mortgage as follows, to wit:

Lot forty eight (48), Rynearson's Addition to the Village (now City) of Buchanan.

Dated December 12th, 1934.
Industrial Building and
Loan Association,
Mortgagee.

Frank R. Sanders,
Attorney for Mortgagee,
Business Address,
Buchanan, Michigan.

1st insertion Dec. 13; last Feb. 28

MORTGAGE SALE

Default having been made in the conditions of a certain mortgage made by Charles M. Hauser and Della Hauser, husband and wife, to the Industrial Building and Loan Association, a Michigan Corporation, dated the 1st day of October 1928, and recorded in the office of the Register of Deeds of Berrien County, Michigan, on the 10th day of October 1928, in Liber 165 of Mortgages, on page 51, by failure to make installment payments of principal and interest at maturity, and for four months thereafter, whereby the mortgagee elects and declares the whole of the principal and interest now due and payable as provided by the terms of said mortgage.

The amount claimed to be due said mortgage at the date of this notice is the sum of $1930 98 of principal and interest and the further sum of $35.00, as an attorney's fee provided for in said mortgage, and no suit or proceedings at law or in equity having been instituted to recover the debt secured by said mortgage or any part thereof.

Now therefore, NOTICE IS HEREBY GIVEN, that by virtue of the power of sale contained in said mortgage and the Statute in such case made and provided, the said mortgage will be foreclosed by a sale of the premises described therein, or so much thereof, as may be necessary to pay the amount so as aforesaid due on said mortgage, with six per cent interest from the date of this notice and all other legal costs together with said attorney's fee, at public auction, to the highest bidder, at the front outer door of the Court House in the City of St. Joseph, Berrien County, Michigan, on Monday, the 11th day of March 1935, at ten o'clock in the forenoon.

The premises to be sold are situated in the City of Buchanan, Berrien County, Michigan, and are described in said mortgage as follows, to wit:

Lot one hundred fifty seven (157), in Liberty Heights Addition to the Village (now City) of Buchanan. Except a strip seven (7) feet wide across the rear end of said lot to be used for an alley.

Dated December 12th, 1934.
Industrial Building and
Loan Association,
Mortgagee.

Frank R. Sanders,
Attorney for Mortgagee,
Business Address,
Buchanan, Michigan.

STATE OF MICHIGAN
IN THE CIRCUIT COURT
FOR THE COUNTY
OF BERRIEN
NOTICE OF SALE

H. R. BOTKIN, Receiver of the First National Bank of Buchanan, Michigan, a banking corporation

Plaintiff

vs.

WILLIAM SPECKINE

Defendant

NOTICE IS HEREBY GIVEN, that by virtue of a writ of fieri facias dated the 29th day of October A. D. 1934 issued out of the Circuit Court for the County of Berrien in favor of H. R. Botkin, Receiver of the First National Bank of Buchanan, Michigan, a banking corporation, against the goods and chattels and real estate of William Speckine in said county to me directed and delivered, I did on the 8th day of November A. D. 1934 levy upon and take all the right, title and interest of said William Speckine in and to the following described real estate, to-wit:

The southwest quarter of the southwest quarter of Section Thirty-three (33) Township Seven (7) South Range Eighteen (18) West, Berrien County, Michigan

Southeast quarter of the northeast quarter of Section Thirty-two (32) Township Seven (7) South Range Eighteen (18) West, Berrien County, Michigan

The south half of the northwest quarter of Section Thirty-two (32) Township Seven (7) South Range Eighteen (18) West, Berrien County, Michigan

The east thirty (30) acres of the northwest quarter of the northwest quarter of Section Thirty-two (32) Township Seven (7) South, Range Eighteen (18) west, Berrien County, Michigan.

The northwest quarter of the southeast quarter of Section Thirty-one (31) Township Seven (7) South, Range Eighteen (18) West, Berrien County, Michigan

The southeast quarter of the northwest quarter of Section Thirty-one (31) Township Seven (7) South Range Eighteen (18) West, Berrien County, Michigan

The east quarter of the southwest quarter of Section Thirty-one (31) Township Seven (7) South Range Eighteen (18) West, Berrien County, Michigan

The east half of the southeast quarter of the southeast quarter of Section Thirty-two (32) Township Seven (7) South Range Eighteen (18) West, Berrien County, Michigan

Ninety-two (92) acres of land in the northwest quarter of Section four (4) Township Eight (8) South Range Eighteen (18) West, lying west of the Indian boundary line Berrien County, Michigan

The east half of the northeast quarter of Section Five (5) Township Eight (8) South Range Eighteen (18) West Berrien County, Michigan

all of which I shall expose for sale at public auction or vendue to the highest bidder at the front door of the Court House in the City of St. Joseph in said County of Berrien on the 14th day of January A. D. 1935 at ten o'clock in the forenoon Central Standard Time.

Dated: this 26th day of November A. D. 1934.

Erwin H. Kubath
Deputy Sheriff, Berrien County, Michigan.
Burns & Hadsell
Attorneys for Plaintiff
Business Address: Niles, Michigan
First publication Nov. 22, 1934; last publication January 10th, 1935

1st insertion Nov. 8; last Jan. 31

NOTICE OF MORTGAGE SALE

A mortgage executed by Sara F. Dawson, to Clara M. Richards, dated October 4, 1917, and recorded in the office of the Register of Deeds for Berrien County, Michigan, on the 6th day of October, 1917 in Liber 132 of mortgages on page 412, and afterwards assigned by Clara M. Richards, to Harry Boyce, in his official capacity as Receiver of the Buchanan State Bank, a Michigan Banking Corporation, dated September 22, 1934, and recorded in Liber 10 of Assignments on page 210 on the 24th day of September, 1934, being in default and the power of sale contained therein having become operative, notice is hereby given that the said mortgaged premises will be sold as provided by law in cases of mortgage foreclosure by advertisement, at the front door of the Court House in the City of St. Joseph, Berrien County, Michigan, on the 4th day of February A. D. 1935 at ten o'clock Eastern Standard Time.

The amount due on said mortgage at the date of this notice for principal and interest is the sum of Two Thousand Two ($2,002.00) and no-100 Dollars.

The description of the premises described in said mortgage is as follows, to-wit:

A parcel of land situated in the township of Buchanan, County of Berrien, State of Michigan: Commencing one hundred ninety-four (194) feet south of the northeast corner of Lot one (1), Block "A", Bryant's Addition to the village (now city) of Buchanan; thence south seventy-two (72) feet; thence west one hundred fifty-six and one-half (156½) feet, to east line of George M. Smith property; thence north seventy-two (72) feet; thence east one hundred fifty-six and one-half (156½) feet to place of beginning.

Dated November 8th, A. D. 1934.

Harry Boyce, Receiver of Buchanan State Bank, a Michigan Banking Corporation,
Assignee of Mortgagee.
Philip C. Landsman
Burns & Hadsell
Attorneys for Assignee of Mortgagee
Business Address:

1st insertion Nov. 22; 1934; last Feb. 14, 1935

NOTICE OF MORTGAGE SALE

A mortgage given by Ellis L. Renbarger and Carrie Ethel Renbarger, husband and wife, of the township of Three Oaks, Michigan, to the Galien State Bank, a Michigan banking corporation, dated November 23, 1932, and recorded in the office of the Register of Deeds for Berrien County, Michigan on the 1st day of December A. D. 1932, in Liber 174 of Mortgages on page 187, being in default and the power of sale contained therein having become operative, notice is hereby given that the said mortgaged premises will be sold as provided by law in cases of mortgage foreclosure by advertisement, at the front door of the Court House in the City of St. Joseph, Berrien County, Michigan, on the 18th day of February A. D. 1935, at ten o'clock Eastern Standard time.

The amount due on the said mortgage at the date of this notice for principal and interest is the sum of Two Thousand One Hundred and Forty and no-100 ($2,140.00) Dollars.

The description of the premises described in said mortgage is as follows:

A parcel of land situated in the township of Galien, County of Berrien, State of Michigan, viz: The south forty-nine (49) acres of the east one-half (½) of the southeast one-fourth (¼) of Section ten (10), township eight (8) south, Range nineteen (19) west. ALSO the south forty (40) acres of the west one-half (½) of the southeast one-fourth (¼), except two (2) acres in the southeast corner of Section ten (10) township eight (8) south, Range nineteen (19) west. Eighty-seven (87) acres in all.

Dated November 22 A. D. 1934.

The Galien-Buchanan State Bank, successor to the Galien State Bank, a Michigan banking corporation,
Mortgagee.
Philip C. Landsman
Burns & Hadsell
Attorneys for Mortgagee
Business Address:
Buchanan, Michigan.

STATE OF MICHIGAN
IN THE CIRCUIT COURT
FOR THE COUNTY
OF BERRIEN
NOTICE OF SALE

H. R. BOTKIN, Receiver of the First National Bank of Buchanan, Michigan, a banking corporation

Plaintiff

vs.

JESSIE DAVIS, also known as Mrs. Clare Davis

Defendant

NOTICE IS HEREBY GIVEN, that by virtue of a writ of fieri facias dated the 29th day of October A. D. 1934 issued out of the Circuit Court for the County of Berrien in favor of H. R. Botkin, Receiver of the First National Bank of Buchanan, Michigan, a banking corporation, against the goods and chattels and real estate of Jessie Davis, also known as Mrs. Clare Davis in said county to me directed and delivered I did on the 8th day of November A. D. 1934 levy upon and take all the right, title and interest of said Jessie Davis, also known as Mrs. Clare Davis in and to the following described real estate, to-wit:

The southwest quarter of the southwest quarter of Section thirty-three (33) Township Seven (7) South Range Eighteen (18) West, Berrien County, Michigan

Southeast quarter of the northeast quarter of Section thirty-two (32) Township Seven (7) South Range Eighteen (18) West, Berrien County, Michigan

The south half of the northwest quarter of Section Thirty-two (32) Township Seven (7) South Range Eighteen (18) West, Berrien County, Michigan.

The east thirty (30) acres of the northwest quarter of the northwest quarter of Section Thirty-two (32) Township Seven (7) South, Range Eighteen (18) west, Berrien County, Michigan.

The northwest quarter of the southeast quarter of Section Thirty-one (31) Township Seven (7) South, Range Eighteen (18) West, Berrien County, Michigan

The southeast quarter of the northwest quarter of Section Thirty-one (31) Township Seven (7) South Range Eighteen (18) West, Berrien County, Michigan

The east quarter of the southwest quarter of Section Thirty-one (31) Township Seven (7) South Range Eighteen (18) West, Berrien County, Michigan

The east half of the southeast quarter of the southeast quarter of Section Thirty-two (32) Township Seven (7) South Range Eighteen (18) West, Berrien County, Michigan

Ninety-two (92) acres of land in the northwest quarter of Section four (4) Township Eight (8) South Range Eighteen (18) West, lying west of the Indian Boundary line, Berrien County, Michigan

The east half of the northeast quarter of Section Five (5) Township Eight (8) South Range Eighteen (18) West, Berrien County, Michigan,

all of which I shall expose for sale at public auction or vendue to the highest bidder at the front door of the Court House in the City of St. Joseph in said County of Berrien, on the 14th day of January A. D. 1935 at ten o'clock in the forenoon Central Standard Time.

Dated: this 26th day of November A. D. 1934.

Erwin H. Kubath
Deputy Sheriff, Berrien County, Michigan.
Burns & Hadsell
Attorneys for Plaintiff
Business Address: Niles, Michigan
First publication Nov. 22, 1934; last publication January 10th, 1935

SOCIETY

Local Lodges Held Joint Installation Thursday Night

Buchanan I. O. O. F. Lodge No. 75, and Bayleaf Rebekah Lodge No. 247 held joint installation of officers at the former's club rooms Thursday evening. Installing officers were Mrs. Eugene Murphy, Mrs. Joseph Roti Roti, Frank Chubb and Roy Pierce.

Officers installed in the Odd Fellows order were: noble grand, Warren Juhl; vice grand, Everett Geary; recording secretary, C. H. Simpson; financial secretary, Louis Gray; treasurer, Leonard Dalenberg; chaplain, Elder Lee Coonfair; warden, Marlin Kean; conductor, John Jerue; right supporter to noble grand, Lowell Swem; left supporter, Eura Florey; scene supporters, Charles Ashby and Lee Allis; supporters to vice grand, Frank Dodge, Harlan Matthews; outside guardian, Elmo Starr and inside guardian, Wilbur Beadle. The outgoing noble grand is Chas. Rastaetter.

The Rebekah officers installed were: noble grand, Mrs. Charles Hoffman; vice grand, Mrs. Louis Gray; recording secretary, Mrs. Frank King; financial secretary, Miss Elizabeth Longfellow; treasurer, Mrs. H. E. Squier; chaplain, Mrs. Lou Fydell; right supporter to noble grand, Mrs. Effie Hathaway; left supporter, Mrs. R. F. Hickok; right supporter to vice grand, Miss Eleanor Mittan; left supporter, Mrs. C. H. Simpson; warden, Mrs. Lena Mittan; conductor, Mrs. Charles Ellis; outside guardian, Mrs. D. DiGiacomo; inside guardian, Mrs. Anna Bupp; musician, Mrs. W. L. Willard. Miss Blanche Proud is outgoing noble grand.

Several visitors were present from Three Oaks. A co-operative supper followed the service and the remainder of the evening was given to dancing and cards.

Wegota Bridge Club Tonight
The Wegota Bridge club is meeting this evening at the home of Mrs. Donald Rouse.

* * *

Cleveland Pageant Club Meeting Friday
The Cleveland Pageant club will meet Friday evening at the home of Mrs. Grace Gray.

* * *

Okeh Club to Meet Thursday
The Okeh club will meet Thursday of next week at the home of Mrs. Walter Hathaway.

* * *

Dinner Guest At Young Home
Mrs. Susan Lyddick was a dinner guest Sunday at the home of Mr. and Mrs. Guy Young.

* * *

Pres. Mission Society Meeting
The Presbyterian Missionary Society will meet Friday afternoon at the home of Mrs. T. D. Childs.

* * *

To Entertain Couple's Club
Mr. and Mrs. Arnold Lempke will be host and hostess to the members of the Couple's club this evening.

* * *

Friendship Class To Meet Friday
The Friendship class of the Evangelical church will meet Friday evening at the home of Mr and Mrs. Herbert Ryan.

* * *

Soul Winners Class Meeting
The Soul Winners class of the Church of the Brethren will meet at the home of Mr. and Mrs. Roy Cowgill Saturday evening.

* * *

Loyal Independent Club Holds Meeting
The Loyal Independent club met Tuesday afternoon at the home of Mrs. Dwight Markham with Mrs. Gertrude Briney as hostess.

* * *

Friendship Class To Hold Meeting
The Friendship class of the Presbyterian Sunday School will meet next Monday evening at the home of Mr. and Mrs. Lester Lyon.

* * *

Altar & Rosary Society Meets
The members of the Altar & Rosary Society of St. Anthony's church are meeting this afternoon at the home of Mrs. H. C. Stark.

* * *

Celebrates Birthday Sunday
Miss Agnes Kepler celebrated her birthday Sunday at her home on Portage Prairie. Warren Todd of Grand Rapids was a guest.

* * *

Royal Neighbor Lodge to Meet
The Royal Neighbor lodge will meet Friday evening for a 6:30 p. m. supper. Mrs. Paul Wynn is chairman of the entertainment.

* * *

South Bend Dinner Guests
Mr. and Mrs. D. D. Pangborn had as their guests at dinner Sunday, Miss Gladys Monroe and her mother and Mrs. Ann Pangborn, South Bend.

* * *

M. E. Choir Pot Luck Supper
The Methodist choir enjoyed a pot luck supper at the home of Rev. and Mrs. Thomas Rice Tuesday evening. A social session followed the supper.

* * *

Is Surprised On Her Birthday
Mrs. Belle Wagner was very pleasantly reminded by her nighbors and friends Friday afternoon, Dec. 28 of her birthday, which occurred Jan. 2. A social time was enjoyed and refreshments were served by her daughter, Mrs. Mabel Randall, Flint, who was a visitor at her home.

Entertain at Dinner Saturday
Mr. and Mrs. Clarence Moore entertained a few friends at dinner Saturday evening. Cards furnished the diversion. Mr. and Mrs. Ethan Mittan of Niles were out of town guests.

Evan League Holds Meeting
The Young People's League of the Evangelical church met Monday evening at the church for the first meeting of 1935, planning the activities of the month.

* * *

Entertain in Honor Birthday
Miss Esther Bradley will be hostess this evening to the girls of the billing department of the Clark Equipment Co., honoring the birthday of Miss Aleta Harner.

* * *

Mission Society At Zupke Home
The Women's Missionary Society of the Evangelical church met Tuesday afternoon at the home of Mrs. Henry Zupke. Mrs. W. F. Boettcher is the leader.

* * *

Attend Club In Benton Harbor
Mr. and Mrs. Warren Juhl attended the meeting of the Just-Suits-Us club at the home of Mr. and Mrs. John Dana, Napier ave., Benton Harbor, Monday evening.

* * *

Upstreamers Class Meeting
The Upstreamers Bible class will meet next Tuesday evening at the home of Mrs. Helen Fowler, Fourth street. Mrs. W. F. Boettcher will be the leader.

* * *

Tuxis Club Pot Luck Supper
The Tuxis club of the Presbyterian church will hold a pot luck supper Sunday evening at 4:30 in the church parlors. Everyone bring their own dishes and silverware. Any young people interested are cordially invited.

M. W. A. Installation Thursday, Jan. 17
The installation of officers of the Modern Woodmen will be held at the hall Thursday evening, January 17th, at the regular meeting and they will be assisted by the Forrester team of Dowagiac.

* * *

Entertains at Dinner Party
Marjorie Pennell entertained at a dinner party Saturday night the following guests: Bill McGillvary, Marjorie Weaver, Dick Schram, Marjorie Campbell, Morey Kane, Carol and Howard Currier.

* * *

Loyal Workers Class Party
The Loyal Workers class of the Church of Christ met Tuesday evening at the home of Mr. and Mrs. John Koons. The committee comprised Mr. and Mrs. John Koons, Mr. and Mrs. William Bohl and the Misses Loretta and Pearl Paul.

Pres. Mission Guild Meets
The Jeannette Stevenson Guild of the Presbyterian church met Tuesday evening at the home of Mrs. L. R. Bradley. Ten attended, three responding to home mission topics and seven to foreign mission topics. Miss Myra Andlauer was in charge of devotionals.

Joint Meeting Of Mothers Clubs
There will be a joint meeting of the Third and Fourth Grade Mothers club, Mrs. Richard Schwartz leader, with the Fifth and Sixth Grade Mothers Club, Mrs. James Semple leader at 3 p. m. today in the Junior High assembly room. There will be a program, followed by a social tea.