

# HATHAWAY, HILLER SELECTED MONDAY

## Berrien-Cass Rebekah Assosiation Convene Here Saturday, Apr. 18

## COMMISSION TO ORGANIZE AT MEET TONIGHT

### Now Here's the Proposition

IMPOSSIBILITIES  
By Haws

If you should come here to my desk today  
And sit upon it in the gaily way  
You've got, and hist on it one foot  
Or more  
And push the dictionary on the floor  
And then lean backward with an air profound  
The while you blithely scattered  
All around  
On floor and furniture both near and far  
Great gobs of ashes from that cheap cigar  
You always smoke and then shift upon the desk  
And push some more off; where on I might ask  
"What do you chance, if anything, to know?"  
And how did Michigan's election go?"

And then you'd shift that cheap cigar and say  
To me in that important sort of way  
You cultivate because of your weak attic:  
"The whole darn state has voted Democratic,  
I might lean back and gasp and say  
"How's that?"  
Gone democrat!"

But I would soon recover from my doubt  
And murmur sweetly while I kicked you out:  
"That's just another of your wipid tales;  
And I'm the pope and you're the Prince of Wales  
And this typewriter is a hunk of cheese  
If you expect me to believe that wheeze."  
Come back next year or some time later, please."  
For I might fall for it a second—then  
I'd soon be wise again.

### DELEGATES OF 18 LODGES TO HOLD ASSEMBLY

Local Lodge, Expects 250 Guests for Afternoon and Evening Program.

Representatives of eighteen of the Rebekah lodges of the Berrien and Cass County association will assemble in Buchanan Saturday, Apr. 18, for their sixth annual convention, with prospects of attendance of 250 or more members.

The various lodges of the association will participate in an afternoon and evening program. Chief interest will center in the presence of Mrs. Etta Smith of Grand Rapids, the secretary of the state assembly and of Miss Carrie M. Taylor, of Petoskey, president of the state assembly, who, with the latter's sister, will be entertained at the home of Mrs. Mollie Proud.

The program of the meeting will be as follows:

Afternoon Session  
1:00 P. M.  
Opening, Bay Leaf Rebekah Lodge No. 243, Buchanan.  
Introduction of Assembly and District Officers.  
Address of Welcome, Mrs. Ellen Blodgett, Buchanan.  
Response, Mrs. Etta Smith, assembly secretary, Grand Rapids.  
Business meeting, District Officers.  
Roll Call of Officers.  
Minutes of Previous Annual meeting read.  
Reports of representatives and roll call of lodges.  
Bills read and referred.  
Exports of Auditing Committee.  
Treasurer's Report.  
New business and place of next meeting.  
Nomination and Election of officers.  
Model Lodge session, Greenleaf Rebekah Lodge, No. 252, Dowagiac.  
Question Box, Miss Carrie Taylor, assembly president, Petoskey.  
Adjourn for dinner at 6 p. m. to be served at the Portz, Snyder and McCracken restaurants at 50 cents per plate.

Evening Session  
7:30 p. m.  
Memorial Service, Three Oaks Rebekah Lodge No. 309.  
Conferring the Rebekah Degree, Marquette Rebekah Lodge No. 234, Benton Harbor.  
Closing the Lodge, Bay Leaf Rebekah Lodge No. 243, Buchanan.  
Entertainment, Bay Leaf Rebekah Lodge, Buchanan.

### SHERIFF COULD TELL THEY WERE NO BOOTLEGGERS

Georgia Officer Shows Rare Insight into Character of Judd and Landis.

You can tell that Charlie Landis is not a bootlegger just by looking at him—or anyway two deputy sheriffs in Marietta, Ga., looked at Charlie and knew he was not a bootlegger, although there seemed to be some little doubt in their minds at first sight, according to the admission of Mr. Landis himself in a talk before the sheriff.

The alarm was sounded about 7:30 a. m. and the fire department turned out and made the run in quick time and soon had the flames under control by the use of chemicals.

Glendora I. O. O. F. Entertains Lodges of South Berrien

The Glendora I. O. O. F. Lodge was host last night to the Buchanan, Niles, Dayton, Galien, Baroda, Three Oaks and New Buffalo lodges, giving an entertainment to them as the loser in a series of "Five Hundred" card contests held during the winter. A number of Odd Fellows and their wives from Buchanan attended.

Evan Boys Cage Quintet to Play South Bend Friday

The boys' team of the local Evangelical church will journey to South Bend Friday evening, where they will play the boys' team of the Ewing Avenue Evangelical church in the Y. M. C. A. gymnasium.

### Ruth Comer Sells LaRuthe Beauty Shop to Partners

The LaRuthe Beauty Shoppe was sold last week by Miss Ruth Comer to the Misses Mary Hartman of Plymouth and Marie Mitchell of Buchanan, who took possession on Friday.

Miss Ruth Comer left Monday for New York City, where she will study in the Helena Rubenstein Salon, specializing in facials and will later take charge of one of the Rubenstein establishments. Miss Hartman is a former employee of the Madame Lorraine Beauty Parlor of South Bend. Miss Mitchell was recently graduated from the Nannette Beauty College of South Bend.

### FRANCIS HILLER IS HONORED AT HARVARD UNIV.

Will Spend Summer Studying in France Sailing June 8

Among the students of the Graduate School of Harvard University who were awarded scholarships this spring on the basis of high rank in the examinations was Francis Hiller of Buchanan, who received one of the five Thayer scholarships, carrying a cash value of \$550.

Hiller received A's in all subjects for his work in the Romance languages in the graduate school. He will complete his class studies this year and will write his thesis next year. He will study in France during the summer, sailing about June 8.

### April Pledges To Relief Fund Not Called For

April pledges for the unemployed relief fund will not be called for at the present time, according to F. C. Hathaway, who is in charge in the absence of Matt J. Kelling, treasurer. In case it is found unnecessary to call for the pledges by the end of the month, a refund will be made to all who paid in advance. A statement of the receipts and a classification of the expenditures will be made about May 1st, according to Hathaway, but no list of persons receiving aid will be published, it having been understood at the initiation of the work that any relief given would not be made public. Anyone desiring specific information as to the destination of the relief should see the committee individually.

### Fire Causes \$75 Damage at Jennings Home Tuesday Morn

The roof of the Claude Jennings home on North Detroit Street was damaged by fire to the estimated extent of \$75 early Tuesday morning, when sparks from a chimney caught on the roof, the flames being extinguished by the fire department.

### Standard Builds New Storage Tank For Furnace Oil

The construction force for this district, the Standard Oil Company of Indiana, is now installing the concrete pillars for a 10,000 tank for the storage of Stanolind furnace oil for the convenience of local owners of oil burning furnaces. It is expected that the storage capacity will be of considerable value to the service, assuring a local supply during storm periods when tank wagon service might be interfered with.

### County Evan Ministers Meet Here Last Monday

The Berrien County Evangelical Ministers' Association met at the local church Monday. The meeting opened with a business session at 11 a. m., followed by a dinner at which about 20 attended, composed of visiting ministers and wives and families. An afternoon session was also held. Ministers attending were: Rev. A. C. Bauman of Easton Harbor; L. P. Woodward of St. Joseph; W. Crothers of Royalton; M. R. Everett of Niles; Rev. E. Klopstein of Howe, Ind.; Rev. C. A. Glass, Evangelist.

### VETERAN CLARK EMPLOYEE DIED SUDDENLY THURS.

William Baker Fell Dead on Steps at Home, Starting to His Work.

William G. Baker, 68, a resident of Buchanan for the past 20 years, fell dead on the sidewalk in front of his home about 12:45 p. m. Thursday, immediately after leaving his home at 305 North Oak street to return to his work at the Clark Equipment Company.

Baker had been complaining of ill health for several weeks, but he had remained at work as janitor in the old axle plant. Thursday morning he complained to fellow workmen of a severe pain in his head. He went home at noon and ate a hearty dinner. He then started back to work and had just reached the bottom of the steps at his home when he suddenly collapsed, falling back against the steps. A neighbor called to his family and one of his sons ran to his aid. He raised him from the steps and saw him take one final breath before expiring.

Mr. Baker was born Nov. 11, 1862 in Quebec, Canada, and came to the United States as a boy. He was married to Miss Mary Elizabeth McQuinn in Niles in 1900 and lived in that city and in South Bend for about 10 years before coming to Buchanan. Mr. Baker had been an employee at the Clark plant for many years and was popular with his fellow employees. He is survived by his widow; by five sons, Francis G., William Edward, Charles Clarence, Felix Franklin, and Louis Orville; by one daughter, Daisy Maxine; and by one step-daughter, Marie Sproule of Hammond, Ind.

### Former Record Employee Visits Buchanan Again

Curtis Freeland, a former employee of the Record office, was a visitor in Buchanan the fore part of the week from Maumee, O., where he is now taking a course in linotype operation, preparatory to making that his career. Mr. Freeland worked in the Record office about 8 years ago when he was seventeen years old, and had since engaged in other lines of work, but the old adage that "once you get printer's ink on your hands, you are in for a life sentence" held good and he is returning to the trade.

### WILL ERECT ADDITION TO WALLACE HOSP.

To Add Department For Eye, Ear, Nose and Throat Treatment.

Plans are now in the hands of contractors for the construction of an addition to the Wallace hospital to care for an added eye, ear, nose, and throat department, according to Dr. Paul Wallace, who returned Saturday from New York City, where he completed courses preparatory for that work under the leading specialists of the city. Dr. and Mrs. Wallace and daughter went to New York in January, where the former enrolled in both the New York Post Graduate Medical school and in the New York Homeopathic Medical School, taking courses in surgery and special subjects.

### DeMolays Attend Easter Morning Service in Niles

In the neighborhood of twenty-five local members of the Niles DeMolay chapter attended Easter morning services at the Trinity Episcopal church in Niles, in company with the other members of the order and the Knight Templars.

### 2 Local Youths Get 90 Days For Theft of Poultry

Responsibility for the series of poultry thefts in the city and vicinity during the past winter are belated to have been solved by the arrest and conviction of George Grice, 19, and Clarence Clark, 19, who were arraigned before Justice Al W. Charles yesterday, and convicted of stealing poultry from the George Ditto home. They were sentenced to 90 days each in the county jail, and were taken to St. Joseph Wednesday afternoon by Sheriff Mitchell. Both young men had been on the carpet several times previous for minor crimes.

### STATE CONGRESS PARENT-TEACHERS HELD APRIL 29-30

Collaborate with Extension Division in Parent Education Conference.

The Michigan Congress of Parents and Teachers, the Extension Division of the University of Michigan and the School of Education are sponsoring a Parent Education Institute which is to be held on the campus at the University of Michigan, Ann Arbor, on April 29 and 30 just previous to the School-masters Club.

The Institute opens at nine o'clock on Wednesday morning, April 29, with an address in the auditorium of the University high school by Mrs. J. K. Pettengill, president of the Michigan Congress of Parents and Teachers. Other numbers on the program include addresses by Professors Willard Olson, Howard McClusky, Marguerite Wilker, Katherine Greene, Arthur B. Moehlman, T. Luther Purdon, George E. Carrothers and Mrs. H. S. Mallory all of the University of Michigan. Outside speakers are Dr. H. L. Turner of Michigan State Normal College and Dr. W. E. Blatz of the University of Toronto.

### BUCHANAN TWP. Democrat Ticket

Supervisor—Frederick W. Howe, 163; Clerk—Dean Clark, 192; Treasurer—Virginia Hess, 165; Commissioner Highways—Harry Place, 136; Overseer of Highways—Morgan Lomlaugh, 156; Justice of Peace (full term)—Charles Tichenor, 140; Justice of Peace (to fill vacancy)—F. Elmer Hall, 143; Board of Review—Charles Mutchler, 111; Constables—Alva Best 136, Charles Sebasty 121, Ernest Jones 120.

### WILL ERECT ADDITION TO WALLACE HOSP.

To Add Department For Eye, Ear, Nose and Throat Treatment.

Plans are now in the hands of contractors for the construction of an addition to the Wallace hospital to care for an added eye, ear, nose, and throat department, according to Dr. Paul Wallace, who returned Saturday from New York City, where he completed courses preparatory for that work under the leading specialists of the city. Dr. and Mrs. Wallace and daughter went to New York in January, where the former enrolled in both the New York Post Graduate Medical school and in the New York Homeopathic Medical School, taking courses in surgery and special subjects.

### DeMolays Attend Easter Morning Service in Niles

In the neighborhood of twenty-five local members of the Niles DeMolay chapter attended Easter morning services at the Trinity Episcopal church in Niles, in company with the other members of the order and the Knight Templars.

### BREAD CASE IS CARRIED UP TO CIRCUIT COURT

Local Court Returns Verdict Against Elkhardt Man For Peddling.

The case of the city of Buchanan versus Edward Siefert, agent for the Hosick Bakery of Elkhardt, on the charge of violating the anti-hawking ordinance of the city which requires the payment of a daily license fee for peddling within the city limits, was held before Justice Al W. Charles, Friday, the defendant being found guilty and the case appealed to the circuit court.

Atty. Stewart White handled the case for the defendant and entered a certiorari contention, pleading lack of evidence under the ordinance and also a lack of a valid ordinance at the time the charge was entered. City Atty. Frank Sanders was in charge of the prosecution. The court assessed a fine of \$25 and 30 days in jail or both.

### HEAVY POLLING IN BERTRAND, BUCHANAN TWPS

Democrats Register Gains as Voters Flock to Rural Polls.

Voting was heavy in rural township elections Monday, both Buchanan and Bertrand townships turning out a vote far in excess of that of last year. Buchanan township polled a vote of 307 out of a total strength of 425, while Bertrand, 304, was the largest cast in several years.

Democrats were uniformly successful in Bertrand and made inroads into offices formerly held by Republicans in Buchanan township. Supervisor—Frederick W. Howe, 163; Clerk—Dean Clark, 192; Treasurer—Virginia Hess, 165; Commissioner Highways—Harry Place, 136; Overseer of Highways—Morgan Lomlaugh, 156; Justice of Peace (full term)—Charles Tichenor, 140; Justice of Peace (to fill vacancy)—F. Elmer Hall, 143; Board of Review—Charles Mutchler, 111; Constables—Alva Best 136, Charles Sebasty 121, Ernest Jones 120.

### BUCHANAN TWP. Democrat Ticket

Supervisor—Frederick W. Howe, 163; Clerk—Dean Clark, 192; Treasurer—Virginia Hess, 165; Commissioner Highways—Harry Place, 136; Overseer of Highways—Morgan Lomlaugh, 156; Justice of Peace (full term)—Charles Tichenor, 140; Justice of Peace (to fill vacancy)—F. Elmer Hall, 143; Board of Review—Charles Mutchler, 111; Constables—Alva Best 136, Charles Sebasty 121, Ernest Jones 120.

### WILL ERECT ADDITION TO WALLACE HOSP.

To Add Department For Eye, Ear, Nose and Throat Treatment.

Plans are now in the hands of contractors for the construction of an addition to the Wallace hospital to care for an added eye, ear, nose, and throat department, according to Dr. Paul Wallace, who returned Saturday from New York City, where he completed courses preparatory for that work under the leading specialists of the city. Dr. and Mrs. Wallace and daughter went to New York in January, where the former enrolled in both the New York Post Graduate Medical school and in the New York Homeopathic Medical School, taking courses in surgery and special subjects.

### Mrs. M. Redden Injured by Fall on Concrete Walk

Mrs. Marietta Redden was painfully but not seriously hurt on Tuesday morning when she fell down the front steps at her temporary home at 110 Theoda Court, striking on her head on the walk. Mrs. Redden had gone out the door, and was closing it behind her, when the door knob came off, causing her to pitch forward down the steps. She incurred head and face injuries. The Richards family were preparing to move that day to their residence on Front Street which had been under repair for several weeks, but the transfer was delayed on account of Mrs. Redden's injury.

### CITY PLANS TO INCREASE WATER SUPPLY AT ONCE

Will Renovate 5 More Wells To Safeguard Against Shortage.

Work will be started soon on the renovation of the six wells across the Michigan Central switch tracks from the city water works, in order to guarantee a water supply adequate for any contingency which may arise this summer, according to announcements made at the postponed meeting of the city council held Tuesday evening. George Crawford of New Troy, who dug the wells ten years ago, and who also renovated the five wells on the north side of the switch track last summer, was present and submitted an offer to pull the screens and place the wells in condition for a price of \$125 each. He stated that if it were necessary to replace the screens, new screens would cost in the neighborhood of \$100 per well. The screens in these wells were driven in the ground without a surrounding casing, rendering it unlikely that they can be pulled. The screens of the wells renovated last summer had been enclosed in casings.

Crawford stated that he would renovate one well and test it out, before going on with the others. City waterworks superintendent, Arlin Clark, stated that the wells are probably not producing over 50 per cent of capacity now, due to a crust which gathers in the apertures of the screen. He stated that the flow of the wells which were cleaned last summer was increased 100 per cent and that a similar improvement in the five remaining wells would increase the supply of the pumping capacity of the plant.

### Mother of Mrs. Margaret Benjamin Passed Away Fri.

Elizabeth Personett, 81, died at 3 p. m. Friday, April 3, at the home of her daughter, Mrs. Margaret Benjamin, who lives in the Emory Rough tenant house, two miles south of Buchanan.

She had been ill three weeks with pneumonia. She was born at Rockfield, Ind., on Nov. 12, 1849, the daughter of Hiram and Susan Berkshire. Seven years ago she moved from a support to Buchanan to live with her daughter.

Surviving are the following: two daughters, Mrs. Laura B. Kerr of Hammond and Mrs. Margaret Benjamin of Buchanan; two sons, El Huff of Kokomo and William Huff of Fort Wayne, Ind.; one brother, John Berkshire of South Bend; four grandchildren and nine great grandchildren. The funeral was held at 3 p. m. Sunday from the Portage Prairie Evangelical church with Rev. E. Willard in charge and burial was made in the Portage prairie cemetery. Pall bearers were Albert Rhoades, Emory Rough, Frank Jenz, Nick Rough, O. B. York and Albert Housworth.

### Civic Luncheon Club Guests of H. School Monday

The members of the Civic Luncheon Club and their wives and lady friends will be guests of the Buchanan schools at a luncheon served in the high school cafeteria next Monday.

F. C. Hathaway and A. H. Hiller were the successful candidates for the two vacant posts on the city commission in the municipal election held Monday. Both men are well-fitted by experience and position for the office, each having retired from active business with the independent position and sufficient time to take the responsibilities of office require. Charles J. Bradley, former member of the village council was third in the field of eight. William Fette was successful in his race for re-election for county supervisor from the second precinct. Harry Boyce being returned unopposed from the first precinct. A meeting of the city commission will be held tonight for the purpose of electing a mayor. Appointments for city office will be announced at the May meeting.

### CITY PLANS TO INCREASE WATER SUPPLY AT ONCE

Will Renovate 5 More Wells To Safeguard Against Shortage.

Work will be started soon on the renovation of the six wells across the Michigan Central switch tracks from the city water works, in order to guarantee a water supply adequate for any contingency which may arise this summer, according to announcements made at the postponed meeting of the city council held Tuesday evening. George Crawford of New Troy, who dug the wells ten years ago, and who also renovated the five wells on the north side of the switch track last summer, was present and submitted an offer to pull the screens and place the wells in condition for a price of \$125 each. He stated that if it were necessary to replace the screens, new screens would cost in the neighborhood of \$100 per well. The screens in these wells were driven in the ground without a surrounding casing, rendering it unlikely that they can be pulled. The screens of the wells renovated last summer had been enclosed in casings.

### HEADS 2 DOGS TO ANN ARBOR FOR ANALYSIS

Rabies Feared in Case of Canines Which Bit Several Children.

Returns are expected today from the heads of two dogs which were sent the first of the week to the University of Michigan laboratories at Ann Arbor to investigate possibilities of rabies infection in the case of two dogs which ran amok in this vicinity, biting several people and a large number of dogs. The dog belonging to Alvin Swaim became vicious Thursday and Friday at the farm home two miles southwest of Buchanan, "bitting Mr. Swaim and his two sons, Max and Alvin.

### Edward Reinke Dayton Resident, Expired Friday

Edward Reinke, 78, died at his home one-half mile south of Dayton at 10:30 p. m. Friday, after being ill 3 weeks with influenza and complications.

Mr. Reinke was born in Germany, May 8, 1852, and came to Berrien county as a young man. He had lived in the vicinity of Dayton 40 years, and had been many years in the employ of the Michigan Central Railway. He is survived by a son, Otto Reinke, of Buchanan, by two daughters, Mrs. Amos Haroff of Buchanan and Mrs. Emma Kuhl, who made her home with her father. His wife died April 17, 1921. The funeral services were held at 2 p. m. Monday from the German Lutheran church in Galien, and burial was made in the Galien cemetery.

CORRECTION  
In last week's record the Michigan Gas and Electric Company carried an advertisement on a hot water heater in the Record, thru a typographical error the name of another utility company appeared as signature to this advertisement. Your attention is called to this advertisement which appears with proper signature on the back page of this week's Record.  
Miss Jean Ednie of South Ber was an Easter Sunday guest at the home of her brother, William E. Nie.



# GALIEN NEWS

## GALIEN TOWNSHIP POLLS LARGE VOTE IN SPRING POLLS

Democrats Elect Supervisor  
and Treasurer; 511  
Votes are Cast.

The Galien Township election was marked by an unusually heavy turnout, and by an unusual amount of scratched ballots, especially on the part of the Republican voters, who were divided in allegiance in 114 cases.

A total of 511 ballots were cast. Two Democratic victories were registered, one by Carl Renbarger over H. D. Roberts for supervisor, and another by Conway Allen over William Bowers for treasurer.

The total vote was:  
Supervisor: H. D. Roberts, Rep.  
227; Carl Renbarger, Dem., 278.

Clerk: Bert Babcock, Rep., 319; no Democratic nomination.

Treasurer: William Bowers, Rep.  
198; Conway Allen, Dem., 309.

Highway Commissioner: John Welsh, Rep., 317; Roland Potter, Dem., 154.

Justice of the Peace (full term), Charles Clark, Rep., 279; Clayton Smith, Dem., 160.

Justice of the Peace (to fill vacancy), Harvey Swem, Rep., 60; R. J. Kenney, Dem., 32.

Board of Review, Morton Hampton, Rep., 280; George Mecklenburg, Dem., 220.

Overseer of Highways, John Dickey, Rep., 270; Edward Enyeart, Dem., 220.

Constables: Charles Bohan, Rep., 284; Stanley Brewer, Dem., 200; Charles Longfellow, Rep., 277; William Seyfried, Dem., 208; Kenneth Dickey, Rep., 279; Edgar Doyle, Dem., 205; Frank Kelley, Rep., 284; Doan Straub, Dem., 203.

There were 50 split Democratic tickets, 114 split Republican tickets and 90 no choice.

The amendments were defeated.

**George Matthews,  
Pioneer of Galien,  
Died Saturday**

George Matthews was born in Ohio in 1852 and died Saturday morning at the home of his son, George Jr., at Marcellus. His death was the result of a paralytic stroke suffered a week ago.

Mr. Matthews had lived on a farm three miles west of Galien for 30 years. His wife passed away last July. He leaves one son, George Jr., of Marcellus; one daughter,

Mrs. Mary Young of Benton Harbor and three grandchildren. The funeral services were held Monday afternoon in the L. D. S. church conducted by Rev. J. W. McKnight and burial was made in the Galien cemetery.

**Mrs. Ruth Sheeley  
Died at Home of  
Daughter in N. J.**

The sad news of the death of Mrs. Ruth Sheeley was received Friday morning. She passed away at the home of her daughter, Mrs. George West in New Jersey, where she had been spending the winter.

Mrs. Sheeley was born June 11, 1856 in Ohio. The body arrived Sunday evening at Fort, Ind., where she had lived for a number of years. She leaves one daughter and two sons, Howard of Michigan City and John of Porter. The funeral was held Tuesday afternoon at Porter at 1:30. Burial was made in the Galien cemetery. A large number of relatives and friends from Galien attended.

**Emily Daringer  
Died Thursday of  
Paralytic Stroke**

Mrs. Emily Daringer died at her home Thursday afternoon following a stroke of paralysis Monday. She was 80 years old and was born in Ohio. She had lived in Galien about 12 years. She leaves one son, George Grafford

of Niles; eight grandchildren and five great grandchildren. Funeral services were held in the home at 2 p. m. Saturday, conducted by Rev. G. W. Simons of Niles. Burial in the Olive Chapel cemetery, north of New Carlisle.

**HONOR ROLL OF  
GALIEN SCHOOL**

Names of Honor Roll pupils of the Galien school for the month of March, were announced last week as follows:

Beginners: Burl Longfellow. First Grade: Meryl Myers, Violet Hartline, Leona Sheppardson.

Second, third and fourth grades: Warren Nelson, Mollie Krumm, Jack Hess, Coral Matthews, Marilyn Roberts, Raymond Enders, and Mason Jones.

Seventh grade, Esther Hess, Victor Swank, Fern Heckathorn. Eighth grade: Jerry Kenney and Helen Longfellow.

Wilma Partridge, all A's; Charlotte Hohman, Milburne Heckathorn.

Pupils neither absent nor tardy: Donabelle Dalrymple, Margaret Doehrer, Margaret Doughten, William Kelley, Charles Longfellow, Wilma Partridge, Albert Payne, Delbert Dean Pierce, Mildred Beck, Myron Doehrer, Cecil Ender, Robert Hewitt, Charlotte Holman, Frances Kiley, Vanessa Muncie.

Beginners, Bernard Fay, Lewis Heckathorn, Burl Longfellow, Philip Roberts, Kathleen Smith.

First grade, Teddy Payne, Richard Renbarger, Charles Roberts, Marlen Roberts.

Second, third and fourth grades, Irma Gerold, Victor Klamet, Warren Nelson, Darrell Norris, Emma Jean Doughten, Coral Matthews, Edna Seager, Billy Watson, Graydon Bauer, Raymond Ender, Mason Jones, Maurice Roberts, Raymond Swank, Irene Wessels, Stanley Wolkins.

Seventh grade, John Germdiner, Loraine Germdiner, Fern Heckathorn, Harley Jones, Jane Kelley, Lloyd May, Mildred Seager, Victor Swank, Russell White LeRoy Sheppardson.

Eighth grade, Walter Dalrymple, Mary Jones, Jerry Kenney, Harland Lintner, Helen Longfellow, Ruth Renbarger, Ward Shemely, Dean Swem.

The Easter supper given by the M. E. Ladies Aid Society in the church Saturday evening was well attended and added over \$20 to their treasury.

Mrs. Charles Clark, who has been in Epworth Hospital in South Bend for the past four weeks, returned to her home and is convalescing nicely.

Mr. and Mrs. Lester Smith and family of South Bend were the Easter guests of Mr. and Mrs. Ed Babcock.

Mrs. L. K. Babcock and daughter of Detroit, are spending this week at the Charles Clark home.

Miss Irene Burger of South Bend and Paul Rist of Detroit, were the week end guests of Mr. and Mrs. Greg Burger.

Mrs. George Gowland was hostess Thursday to an all day meeting of the Dayton Ladies Aid Society. Pot luck dinner was enjoyed at noon. After a short business meeting was held the afternoon was enjoyed in games of different kinds. Mrs. Charles Vinton and Mrs. R. V. Slocum were honored guests.

Mr. and Mrs. Oscar Hess and daughter returned to their home in Harbor Beach Monday, after having spent several days with the former's parents, Mr. and Mrs. Ernest Hess.

Mr. and Mrs. Ernest Hess entertained at their home Sunday, Mr. George Lano and sister, Mary, of Buchanan and Mr. and Mrs. Fred Lyddick of South Bend.

Miss Bonita Wentland spent Saturday night with Mrs. Floyd Fedore at Buchanan.

Mr. and Mrs. D. W. Ewing spent

the week end with their parents at Grand Rapids.

Miss Bonita Wentland returned to her studies at the University at Evanston, Monday evening.

Mrs. R. Wentland substituted for Mrs. C. Hohman Monday afternoon.

Edward Reinke, age 78 years, died at his home in Dayton Friday evening at 9:30. Funeral services were held in the German Lutheran church at Galien, Monday afternoon conducted by Rev. Louis Kling of Three Oaks. Burial was made in the Galien cemetery. Mr. Reinke leaves three children, one son, Otto Reinke of Buchanan, and two daughters, Mrs. Minnie Harroff of Buchanan and Mrs. Emma Kuhl, who lived with her father. The funeral was largely attended.

J. E. Jones of Gary and W. E. Jones of South Bend were Tuesday guests of Mrs. J. W. Wolford.

Mr. and Mrs. George Brown of South Bend were Tuesday afternoon guests of Mr. and Mrs. R. V. Slocum.

Rev. C. M. Conklin will conduct a series of meetings beginning on Sunday evening in the M. E. church. There will be special music.

Clarence Barnes of Chicago spent the week end with his wife and daughter at the home of Mrs. Fanny Truitt.

Mr. and Mrs. George Gowland were Sunday evening guests of Mrs. Harry Surch of Buchanan.

Mr. and Mrs. Albert Dickey and baby went home to South Bend Sunday after spending a few days at the John Dickey home.

Helen Hinman came to the Joe Fulton home Saturday and staid until Sunday evening.

Geneva Williams spent Sunday with Irene and Evelyn Williams.

Mr. and Mrs. Dell Smith entertained their children and grandchildren at Easter dinner Sunday.

Word comes that John Fulton, brother of Joe Fulton, died last Thursday at the home of his sister, Mrs. Rose Coon of Wabash.

Mr. Fulton wanted to go but he was not well enough to attempt it.

Mr. and Mrs. Chester Sorgetz and baby of St. Joseph, spent last Sunday in the Lew Truhn home.

Mr. and Mrs. Ed Phillips were in St. Joe and Benton Harbor on Monday.

Mrs. Chris Andrews called upon Mrs. Fannie Truitt and Mrs. Hattie Barnes in Galien Monday.

Gus Bohn and son, Charles and Minnie and Ray Norris and family were in Buchanan Sunday and entertained by Mr. and Mrs. Walter Ernsperger.

Floyd Smith and family of Galien and Mr. and Mrs. Wilbur Watkins of Oceola, were Sunday visitors in the William Roundy home.

Mrs. Frank Clark is still quite sick and has been for some time.

Mr. and Mrs. William Roundy were in Buchanan Saturday.

Mr. and Mrs. Schuyler Williams and daughter spent Saturday evening in the Chris Andrews home.

Mr. and Mrs. Henry Goodenough and son Herbert and wife, were entertained Sunday by Mrs. Anna Morley in Buchanan.

Mr. and Mrs. Sam Dickey were callers in the John Dickey home Thursday.

Mr. and Mrs. Orville Williams and baby of Niles, came to the Williams home Friday and stayed until Sunday evening.

The Misses Jane and Virginia Briney of Buchanan, came to the Joe Fulton home last Thursday and stayed until Sunday evening.

Mr. and Mrs. John Seymour and Dan Roberts, John Welsh and Herbert Goodenough visited John Dickey a few days ago.

Mr. and Mrs. Russell McLaren and daughter, Nancy, were Sunday afternoon visitors in the on Denison home in Niles.

Mr. and Mrs. Underly and family spent Sunday evening in the

Bladder Weakness

George T. Fuller, always out of money, Carl Geuttler

Mrs. George T. Fuller, with millionaire ideas, Kathleen Westhaus-

er

Millie Fuller, daughter of Geo. T. Fuller, Doris Peterson

Willie Roach, Hired Man of the Fullers, Oliver Long

Mrs. T. Jefferson Jaynes, a social leader, Vira Wollett

Lena Mae Crow, maid of the Fullers, Francis Shermak

Egbert Cain, a clever crook, Theron Penland.

Delphine Larule, an adventuress, Hilye Hendrickson.

Ivan Ross, a guest from Arkansas, Wayne Conklin.

Emmy Rockhart, a hardboiled police woman, Lydia Mensinger.

CORNER DRUG STORE  
G. M. Wisner, Prop.

HAMILTON MANUFACTURING CO.  
MODEL B-2 HAMILTON TRANSPLANTER  
Positive Steering Device—No Driver Needed—Power Marker  
Avoids Side Draft—Choice of Power Requirements: 1½,  
2, 3, or 4 H. P. Engine—Transplants Expensive Labor Bills  
into Profits.

THE ONLY TRANSPLANTER WITH  
PATENTED STEERING DEVICE

Specially Adapted for Setting  
Strawberry Plants

Enclosed worm gear operating in a bath of oil—Distance between the rows and the spacings between the plants in the row quickly adjustable. Priced so that any small grower can afford to own one. Water barrel and other attachments optional equipment.

Hundreds of satisfied users have lowered their production costs and have demonstrated that hand setting cannot compete with the Hamilton Transplanter which is the only machine that sets all plants satisfactorily and under all kinds of cultural methods.

It is the oldest and most prevalent automatic plant setter on the market and has various speed tractors and horse and farm tractor drawn models to meet all kinds of cultural methods.

Send for descriptive literature and prices

HAMILTON MANUFACTURING COMPANY  
Hamilton, Michigan

Wyman's Famous Annual  
APRIL SILK SALE

Now on: with the LOWEST PRICES we have  
ever offered in Silks of these fine qualities.

Never have we offered better values than in Wyman's April Silk Sale starting Wednesday. Seven best-selling weaves—5000 yards—specially purchased and from stock reduced are offered at prices that will save you many dollars on your spring sewing. The sale lasts throughout April, but early selections are best!

Smart New Printed Silks  
2000 YARDS  
\$1.98 value \$1.19 yd.

The very same quality and some of the very same prints we have been selling all spring at \$1.98 yard—on sale at \$1.19 yard! A special purchase from leading manufacturers makes this remarkable value possible. It is a heavy quality, all silk crepe in Spring 1931 designs, 40 inch width.

Six Other Important Silk Sale Bargains

40 in. Rayon Flat Crepe, plain colors, \$1 quality ..... 79c yd

40 in. Silk Crepe Miya, washable, special ..... \$1 yd

40 in. Parisian Silk Crepe, 29 colors, \$1.98 value ..... \$1.69 yd

40 in. Printed Chiffon, special ..... \$1 yd

32 in. Printed Shantung, special ..... \$1 yd

40 in. Mallinson's Black Transparent Velvet ..... \$3.95 yd

Now on! Sale of Armstrong's Embossed Inlaid  
Linoleum, \$2.75 quality at  
\$1.58  
sq. yd.

Let our door attendant park your car. .25c charge.

GEORGE E. WYMAN & CO.  
SOUTH BEND

Desperate Straits

the urgent need of cash—and the lack of a ready reserve. Yet what need is there for such a situation to arise, when it is really so very easy to build up a tidy Savings Account in this bank?

All it takes is the practice of making regular deposits, month after month. Compound interest will do the rest—and your balance will soon grow into a very respectable reserve. Why not come in, open your account now—and get started?

The First National Bank  
The Oldest Bank in Buchanan

Potatoes Idaho Baking 15 lb. BAG 43c

Iceberg Lettuce 75's 5c

Oranges Florida Valencia's 10 lb. BAG 59c

Carrots New California 5c

Bananas 4 lbs. 25c

FINEST QUALITY FRESH FRUITS AND VEGETABLES

THE ATLANTIC & PACIFIC



## Social, Organization Activities

### Entertains Two

Mrs. Julia Thanning entertained two tables at her home Monday evening. First and second honors being won by Mrs. Nella Slater and Mrs. George Holmquist. Mrs. Arthur Voorhees was awarded the consolation prize.

### Entertain at

Easter Dinner  
Mr. and Mrs. Charles Koons had as guests at their home for Easter Sunday dinner, the former's brothers, Sam Koons of South Bend and Claude Koons of Buchanan and their families.

### Observe 29th

Wedding Anniversary  
Mr. and Mrs. Charles Lightfoot entertained friends Thursday evening at their home at 603 South Portage Street, the occasion being their 29th wedding anniversary. Pinochle was played, ladies' prizes going to Mrs. George Burrus and

Mrs. Jesse Leggett and gentlemen's prizes to Charles Ellis and Warren Willard.

### Unique Bridge

Holds Pot Luck  
The Unique Bridge Club met at the home of Mrs. J. C. Strayer Thursday, with a pot luck dinner at one o'clock.

### Bend of River

Ec Club Meets  
The Bend of the River Home Economics Club met Thursday for an all day meeting at the home of Mrs. William Koch in the Bend of the River. A dinner was served at noon demonstrating the elements of a well-balanced meal. In the afternoon the preparation of school lunches and of fancy sandwiches was demonstrated by Mrs. Harold Barbour and Mrs. Calvin Bachman, the club leaders. The next meeting will be held May 14, at the home of Mrs. Bert Briney.

### Honor Mother

On Birthday  
Mr. and Mrs. Al Flenar entertained in honor of the birthday of the latter's mother, Mrs. Florence Wooden, on Easter Sunday. The following were present Mrs. Wooden of Hammond, Will Bince, Hammond and Mr. and Mrs. Fred Herman of Chicago.

### Evian W. M. S.

Meets April 14  
The Women's Missionary Society of the Evangelical church will meet Tuesday, April 14, at 2 p. m. with Mrs. Tom Evans at 209 Sylvan Avenue.

### R. N. Lodge

Meets Friday  
The Royal Neighbor Lodge will meet Friday evening of this week at the Woodman Hall, serving a pot luck supper at 6:30 p. m. The committee in charge of bunco is Mrs. Walter Hathaway and Mrs. Arthur Voorhees.

### Presbyterian W. M. S.

Meeting Friday  
The Women's Missionary Society of the Presbyterian church meets Friday of this week at the home Mrs. F. R. Montague, with Mrs. Battie Wells and Mrs. E. C. Mogford as assisting hostesses. The topic of study is: "Africa and Negroes in America," with Mrs. A. H. Kiehn in charge of the study program.

### F. D. I. Meets

Thursday Night  
The F. D. I. Club is meeting on Thursday evening of this week at the home of Mrs. Edith Willard, 502 South Portage.

### Pres. Church

Holds Meeting  
Presbyterian church will hold a congregational meeting Thursday evening of this week, assembling at 7:30. A social hour and refreshments will follow.

### Entertains Friends

Before Leaving  
Miss Ruth Comer entertained about 24 friends at the home of Mr. and Mrs. Frank Chubb Saturday evening, preliminary to her departure for New York City.

### Hill Climbers

Are Entertained  
The Hill Climbers Class of the Methodist Sunday School motored to Berrien Springs Tuesday evening and were entertained at the home of Mr. and Mrs. Burlin Rhodes, who were former members of the organization. A pot luck supper was served and a social evening enjoyed.

### Choir Pot Luck

After Rehearsal  
The Methodist choir enjoyed a pot luck supper and social evening at the home of Rev. and Mrs. Thomas Rice after rehearsal Wednesday evening.

### Pres. Home Service

Department Meets  
The Home Service department of the Presbyterian church met on Tuesday afternoon at the home of Mrs. Jack Bishop, 207 West Front Street, the committee in charge of arrangements being Mrs. T. D. Childs, Mrs. J. C. Strayer, Mrs. William Donley, Mrs. R. G. Vandusen and Miss Kit Kingery. After a business session a program was held. The Thirty Club play, "Cousin Deborah's First Luncheon" was presented by the following cast: Mesdames Pears, Muir, Ormiston, Schram, Haslett, VanDeusen and Moyer. The Niles high school boys quartet sang several selections, with Miss Scofield at the piano. Miss Scofield played a piano solo. All the program numbers were greatly enjoyed.

### R. N. Club

Meets April 16  
The Royal Neighbor club will meet April 16 at the home of Mrs. Fred French, 405 Main Street, with Mrs. Ollie Wilson as assisting hostess.

## Local News

Lieut. and Mrs. D. W. Kent and three children arrived Friday for a visit at the family home here. They motored Sunday, accompanied by Miss Eva Pangborn, to Mendon, Mich., to visit at the home of O. B. Graham. On Monday they were joined here by Capt. Bernard McMahon and family who returned with them to Greencastle, Ind., Tuesday.

No Account David, Friday night. Mrs. Minnie Haas was an Easter guest at the home of her sister, Mrs. G. B. Rooney, in Kalamazoo.

Mrs. Earl Derfinger visited at the home of her parents at Ceresco, Mich., on Easter Sunday.

No Account David, Friday night. Mrs. Homer Cooper has as her guests her mother, Mrs. Phoebe Esalhorst of Benton Harbor and her aunt, Mrs. Minnie Walls of St. Joseph.

Mr. and Mrs. Irvin Jessewein announce the birth of a son Friday, April 3, at their home on the Chicago Road south of Buchanan.

Mrs. George Holmquist and little grand daughter, Joy Holmquist, left today for their home in Fort Wayne after a visit at the home of the former's sister, Mrs. Julia Thanning.

Mrs. Lydia Dempsey and family spent Easter Sunday in Dowagiac at the home of the former's daughter, Mrs. De Carney.

Mrs. Lydia Dempsey received the news of the election of her brother, C. C. Paul, for mayor of Dowagiac for his third term. Mr. Paul was born on a farm west of Buchanan where he grew to manhood. He is also a brother of Jim Paul, Moccasin Avenue, Buchanan.

"No Account David" at the H. S. Auditorium Friday, April 10, 8 p. m.

Miss Helen Wells, instructor in Plymouth, Ind., high school, is spending the week at the home of her father, Frank Wells.

Few people can avoid auto accidents—you may be next. Keep insured where you get real protection, in the Citizens Mutual Auto Insurance Company, 1410 W. Main, local agent.

A good domestic comedy, "No Account David" at the H. S. Auditorium Friday, April 10, 8 p. m.

Deputy Sheriff Clarence Dunbar is serving as a member of the guard over Fred Burke in the county jail at St. Joseph.

No Account David, Friday night. Dr. Orville Curtis was able to return to his home from the Niles hospital Saturday and is making a very satisfactory recovery.

Mrs. Nettie Lister writes friends here that she has been enjoying a number of interesting side trips out of Washington, D. C., where she is spending the winter at the home of her son, Harold. They motored in the past week through Maryland and the Carolinas. She had the pleasure of witnessing the egg rolling contest on the White House lawn Easter morning.

Miss Mercedes Capen returned to her studies at Northwestern University at Evanston, Ill., Monday, after spending the spring vacation at the home of her parents, Mr. and Mrs. H. N. Capen.

No Account David, Friday night. Miss Bernadine DeWitt came from Chicago to spend Easter at the home of her parents, Mr. and Mrs. Paul DeWitt.

W. M. Bromley spent Easter with his grandson, Merle Bromley, on the farm three miles south of Buchanan.

Mr. and Mrs. Alex Loos, 314 Main Street, are the parents of a son, born Tuesday, April 7. Mrs. Loos was formerly Miss Marie Herman.

Miss Gertrude Govland spent Easter Sunday at the home of Allen Moyer on South Portage Street.

Mr. and Mrs. Harold Wonderlich of Gary were guests Easter Day at the home of the former's parents, Mr. and Mrs. E. C. Wonderlich, on North Main Street.

Mr. and Mrs. L. R. Schram and four children of Michigan City drove through Sunday to Niles to visit at the home of the former's brother, R. E. Schram. They were accompanied from Buchanan by Mr. and Mrs. N. J. Schram.

Mrs. Bay Rough will be home from Brunswick, Georgia, as soon as Mr. and Mrs. George H. Richards and Mrs. M. Redden have moved back to their Front Street home.

Mrs. Herman Boyer is a guest this week at the home of Mr. and Mrs. Ken Blake.

Miss Kathryn Cook returned the first of the week from Flint, Mich., where she had motored to visit at the home of her aunt, Mrs. John Seams. She was accompanied from Kalamazoo to Flint by the Misses Fern and Erma Rollings.

Mr. and Mrs. Homer Randall, Mrs. Ira Wagner and Mrs. John Luke attended Easter services in South Bend Sunday.

Mr. and Mrs. Harley Squier returned Saturday from Lawrence, Mich., where she had been called by the illness of her mother.

Roy Pierce left Monday for Schenectady, N. Y., on a business trip, making the journey by train. Miss Dorothy Charles returned Sunday to her studies at Miami University at Oxford, O., after spending the spring vacation at the home of her parents, Mr. and Mrs. Al W. Charles.

Philip Birong is able to be about at his home after a long illness. Miss Carolina Harms of the Vogue Beauty Parlor attended the Midwest Beauty Show at the Sherman hotel, Chicago, Monday, Tuesday and Wednesday.

Mr. and Mrs. Hiel Waldo of New Buffalo, were callers Sunday at the home of Mr. and Mrs. William Bohl.

Mr. and Mrs. William Bohl motored Sunday to Kalamazoo to take their daughter back to her studies at Western State Teachers College.

Miss Hazel Johnston is ill with mumps at her home on Cayuga Street.

Mr. and Mrs. L. A. McGowan and family and Mr. and Mrs. Forrest Ochensyder and family visited their sister at the Horner residence at Three Oaks, Mich., over the week end.

Jacob Weaver is improving from illness at his home but is unable to sit up yet.

The Misses Gwen Lyon and Marcelle Sult were guests in South Bend Sunday evening.

Miss Florence Wyland of Kootz Lake, Ind., was a guest at the home of Miss Marcelle Sult last night.

Mr. and Mrs. Bert Marsh were guests Easter Sunday at the home of the former's brother at Cassopolis.

Rev. and Mrs. W. D. Hayes have at their home the latter's great nephew, Carl Leatherman, age 15 months, who is being cared for there while his mother, Mrs. Ida Leatherman of Burlington, Mich., is a patient in the Methodist hospital at Kalamazoo.

Mrs. W. H. Trainer of Sagatuck was a visitor in Buchanan Wednesday, making arrangements to return Friday to dispose of household effects. She arrived at Sagatuck Sunday with her mother, Mrs. J. Q. Annable, to spend the summer after having spent the winter at Fairhope, Ala.

Mr. and Mrs. A. A. Huss entertained at dinner Easter Sunday, Mr. and Mrs. John Huss and family of Cassopolis, Mr. and Mrs. Newton Barnhart, Mr. and Mrs. Clarence Huss and family, Mr. and Mrs. Will Koch and Miss Helen Morrison.

Mr. and Mrs. Leonard Dalenberg had as guests at their home the fore part of the week Mrs. Clara Smith and daughter, Elma, and son, Harry, of Chicago. Mrs. Smith's husband was manager of the Great American Store here several years ago.

Mr. and Mrs. Carl Myers have moved from Berrien Springs to the Young home on River street.

Dwight Markham has bought the James East farm in the Bend of the River and moved there Saturday.

Mr. and Mrs. Dave Ellis and Mr. and Mrs. Charles Ellis will visit in Chicago the latter part of the present week.

## LOCAL AVIATION CLUB ARRANGES DETAILS OF MEET

Three Classes of Plane Models Arranged Prizes in Each Class.

A plane model contest open to entries by all boys of Buchanan and vicinity not under ten or over sixteen years of age will be held at the recreation field south of the high school building on May 2, according to plans which were defined at a meeting of the Buchanan aviation club held in the rear of the Schram Insurance Agency Monday afternoon.

Interest in aviation among the boys of Buchanan has been greatly stimulated by the formation of the Aviation Club and the plans for the contest which have been under consideration since January.

Construction of plane models of all types and sizes has been encouraged, and a fine display of the product of the local boys may now be seen in the window of the Schram agency, where it has attracted much attention.

Entries in the competition are to be placed in three classifications with the following prizes offered:

1. Fuselage flying models, 1st prize, a \$2.50 airplane kit; 2nd prize, a \$1.50 airplane kit.

2. Stick flying models, 1st prize, a \$1.50 kit.

3. Solid plane models, 1st prize, a \$1.50 kit.

Fuselage flying models will be judged on balance and time in the air. Stick flying models will be judged only on time in the air. Solid plane models will be judged on finish, balance, and general appearances.

It is anticipated that the judges will all be practical flying airplane pilots from South Bend, Niles, or the Two Cities.

The Buchanan Aviation Club still has room for more members and applications will be received at the regular meetings held at 4 p. m. each Monday at the Schram agency. Members are voted into the club and monthly dues of 5c are charged, payable the first of each month.

All entries for the model contest must be in by April 27.

## MONARCH QUALITY

Monarch Tomato Soup, 3 Cans 25c

Monarch Golden Bantam Corn, 20c Value 16c

Yacht Club California Sardines 15 oz. cans, 12 cans for 25c

J. E. ARNEY The Square Deal Grocer Phone 26

## Wagner News

Mr. and Mrs. E. Henter and Miss Margaret Dickow of Chicago and Mr. and Mrs. Charles Dickow and family of Clear Lake were Easter Sunday guests of Mr. and Mrs. Tom Quirk.

Miss Merna Enos of Dowagiac, is spending her spring vacation at the home of her aunt, Mrs. Charles Hess.

Miss Muriel Woldkins who is teaching in the Dearborn, Mich., schools, arrived Saturday to spend the spring vacation at the home of her parents.

The Home Economics Club met Friday at the home of Mrs. Bert Mitchell, with 18 ladies present.

James Semple is reported to be improving satisfactorily in the Niles hospital after an operation for an abscessed appendix.

Good job printing at Record.

Better Seeds for Better Gardens

Now is the time to plant FERRY'S SEEDS!

Now is the time to plant your garden. Now is the time to select Ferry's purebred Seeds. Seeds are the most inexpensive, but the most important feature of a successful garden. The soil and your labor represent the much greater investment in time and actual money; but the seeds you choose may mean the margin between success and failure of your efforts.

Ferry's Seeds are purebred. That means generations of seed plants are tested and checked in the Ferry-Morse special seed laboratory fields before any seed grown from a plant is placed on the market. Because of the rigid testing, Ferry-Morse seed specialists know that Ferry's pure-

bred Seeds will grow more successfully in your garden.

That's why Ferry's Seeds protect your labor and your garden investment. They are fresh for planting now. All ready to grow healthful, nourishing vegetable or beautiful, colorful flowers for your home. There's a Ferry Seed Box near you, in your neighborhood store, with a complete assortment of purebred flower and vegetable seeds. . . . Ferry-Morse Seed Co., Detroit, Michigan.

Ferry's Seeds are purebred. That means generations of seed plants are tested and checked in the Ferry-Morse special seed laboratory fields before any seed grown from a plant is placed on the market. Because of the rigid testing, Ferry-Morse seed specialists know that Ferry's pure-

Ferry's Seeds are purebred. That means generations of seed plants are tested and checked in the Ferry-Morse special seed laboratory fields before any seed grown from a plant is placed on the market. Because of the rigid testing, Ferry-Morse seed specialists know that Ferry's pure-

Ferry's Seeds are purebred. That means generations of seed plants are tested and checked in the Ferry-Morse special seed laboratory fields before any seed grown from a plant is placed on the market. Because of the rigid testing, Ferry-Morse seed specialists know that Ferry's pure-

Ferry's Seeds are purebred. That means generations of seed plants are tested and checked in the Ferry-Morse special seed laboratory fields before any seed grown from a plant is placed on the market. Because of the rigid testing, Ferry-Morse seed specialists know that Ferry's pure-

Ferry's Seeds are purebred. That means generations of seed plants are tested and checked in the Ferry-Morse special seed laboratory fields before any seed grown from a plant is placed on the market. Because of the rigid testing, Ferry-Morse seed specialists know that Ferry's pure-

Ferry's Seeds are purebred. That means generations of seed plants are tested and checked in the Ferry-Morse special seed laboratory fields before any seed grown from a plant is placed on the market. Because of the rigid testing, Ferry-Morse seed specialists know that Ferry's pure-

Ferry's Seeds are purebred. That means generations of seed plants are tested and checked in the Ferry-Morse special seed laboratory fields before any seed grown from a plant is placed on the market. Because of the rigid testing, Ferry-Morse seed specialists know that Ferry's pure-

Ferry's Seeds are purebred. That means generations of seed plants are tested and checked in the Ferry-Morse special seed laboratory fields before any seed grown from a plant is placed on the market. Because of the rigid testing, Ferry-Morse seed specialists know that Ferry's pure-

Ferry's Seeds are purebred. That means generations of seed plants are tested and checked in the Ferry-Morse special seed laboratory fields before any seed grown from a plant is placed on the market. Because of the rigid testing, Ferry-Morse seed specialists know that Ferry's pure-

Ferry's Seeds are purebred. That means generations of seed plants are tested and checked in the Ferry-Morse special seed laboratory fields before any seed grown from a plant is placed on the market. Because of the rigid testing, Ferry-Morse seed specialists know that Ferry's pure-

Ferry's Seeds are purebred. That means generations of seed plants are tested and checked in the Ferry-Morse special seed laboratory fields before any seed grown from a plant is placed on the market. Because of the rigid testing, Ferry-Morse seed specialists know that Ferry's pure-

Ferry's Seeds are purebred. That means generations of seed plants are tested and checked in the Ferry-Morse special seed laboratory fields before any seed grown from a plant is placed on the market. Because of the rigid testing, Ferry-Morse seed specialists know that Ferry's pure-

Ferry's Seeds are purebred. That means generations of seed plants are tested and checked in the Ferry-Morse special seed laboratory fields before any seed grown from a plant is placed on the market. Because of the rigid testing, Ferry-Morse seed specialists know that Ferry's pure-

Ferry's Seeds are purebred. That means generations of seed plants are tested and checked in the Ferry-Morse special seed laboratory fields before any seed grown from a plant is placed on the market. Because of the rigid testing, Ferry-Morse seed specialists know that Ferry's pure-

Ferry's Seeds are purebred. That means generations of seed plants are tested and checked in the Ferry-Morse special seed laboratory fields before any seed grown from a plant is placed on the market. Because of the rigid testing, Ferry-Morse seed specialists know that Ferry's pure-

Ferry's Seeds are purebred. That means generations of seed plants are tested and checked in the Ferry-Morse special seed laboratory fields before any seed grown from a plant is placed on the market. Because of the rigid testing, Ferry-Morse seed specialists know that Ferry's pure-

Ferry's Seeds are purebred. That means generations of seed plants are tested and checked in the Ferry-Morse special seed laboratory fields before any seed grown from a plant is placed on the market. Because of the rigid testing, Ferry-Morse seed specialists know that Ferry's pure-

Ferry's Seeds are purebred. That means generations of seed plants are tested and checked in the Ferry-Morse special seed laboratory fields before any seed grown from a plant is placed on the market. Because of the rigid testing, Ferry-Morse seed specialists know that Ferry's pure-

Ferry's Seeds are purebred. That means generations of seed plants are tested and checked in the Ferry-Morse special seed laboratory fields before any seed grown from a plant is placed on the market. Because of the rigid testing, Ferry-Morse seed specialists know that Ferry's pure-

Ferry's Seeds are purebred. That means generations of seed plants are tested and checked in the Ferry-Morse special seed laboratory fields before any seed grown from a plant is placed on the market. Because of the rigid testing, Ferry-Morse seed specialists know that Ferry's pure-

Ferry's Seeds are purebred. That means generations of seed plants are tested and checked in the Ferry-Morse special seed laboratory fields before any seed grown from a plant is placed on the market. Because of the rigid testing, Ferry-Morse seed specialists know that Ferry's pure-

Ferry's Seeds are purebred. That means generations of seed plants are tested and checked in the Ferry-Morse special seed laboratory fields before any seed grown from a plant is placed on the market. Because of the rigid testing, Ferry-Morse seed specialists know that Ferry's pure-

Ferry's Seeds are purebred. That means generations of seed plants are tested and checked in the Ferry-Morse special seed laboratory fields before any seed grown from a plant is placed on the market. Because of the rigid testing, Ferry-Morse seed specialists know that Ferry's pure-

Ferry's Seeds are purebred. That means generations of seed plants are tested and checked in the Ferry-Morse special seed laboratory fields before any seed grown from a plant is placed on the market. Because of the rigid testing, Ferry-Morse seed specialists know that Ferry's pure-

Ferry's Seeds are purebred. That means generations of seed plants are tested and checked in the Ferry-Morse special seed laboratory fields before any seed grown from a plant is placed on the market. Because of the rigid testing, Ferry-Morse seed specialists know that Ferry's pure-

Ferry's Seeds are purebred. That means generations of seed plants are tested and checked in the Ferry-Morse special seed laboratory fields before any seed grown from a plant is placed on the market. Because of the rigid testing, Ferry-Morse seed specialists know that Ferry's pure-

Ferry's Seeds are purebred. That means generations of seed plants are tested and checked in the Ferry-Morse special seed laboratory fields before any seed grown from a plant is placed on the market. Because of the rigid testing, Ferry-Morse seed specialists know that Ferry's pure-

Ferry's Seeds are purebred. That means generations of seed plants are tested and checked in the Ferry-Morse special seed laboratory fields before any seed grown from a plant is placed on the market. Because of the rigid testing, Ferry-Morse seed specialists know that Ferry's pure-

## ANOTHER EXAMPLE OF FORD VALUE

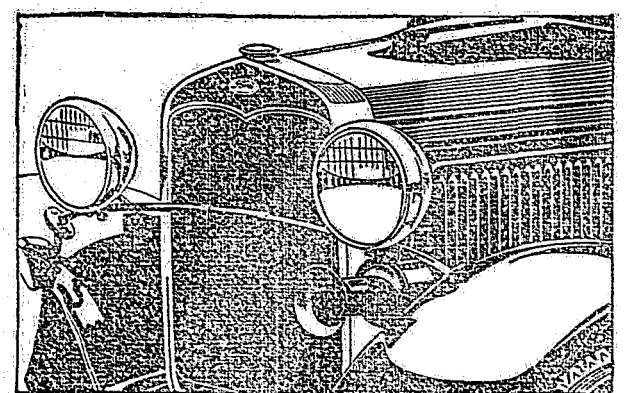

Bright, enduring RUSTLESS STEEL is used for many exposed bright metal parts of the Ford

WHEN YOU BUY a Ford you buy enduring beauty. The body finish is made to last for the life of the car and practically all exposed bright metal parts except the bumpers are made of enduring Rustless Steel.

This Rustless Steel has great tensile strength. It is the same bright metal all the way through. A salt test equivalent to forty years' service under the severest weather conditions failed to have any effect on its brilliance. It never requires polishing. All you do is wipe it with a damp cloth, as you do your windshield.

This is just one of many features that show the substantial worth of the Ford. In speed, comfort, safety, economy and long life—in the richness of its finish and upholstery—it brings you everything you want or need in a motor car, at an unusually low price.

Call or phone for demonstration.

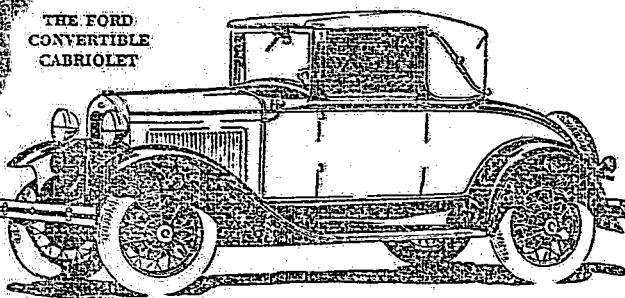

LOW FORD PRICES \$430 to \$630

(F. o. b. Detroit, plus freight and delivery. Bumpers and spare tire extra at low cost. You can purchase a Ford on economical terms through the Authorized Ford Finance Plans of the Universal Credit Company.)



## MALT SPECIAL

BIG MASTER, Pure \$1.00 Barley Malt, 4 cans

EDELWEISS MALT \$1.00 SYRUP, 4 cans for

BECK & BROWN

Phone 6



The Finest Pictures Properly Reproduced

Fri. Sat. Apr. 10-11

BUCK JONES

in

The Lone Rider

with

SILVER KING

Matinee 2:30 P. M.

Midnight Show at 11:15

Sun. Mon. Apr. 12-13

The Easiest Way

with

ONSTANCE BENNETT

Laurel and Hardy

Murder Case

Tues. Apr. 14

HOOT GIBSON

in

Spurs

Comedy—and Snapshots

Wed. Thurs. Apr. 15-16

The Great Meadow

with

Eleanor Boardman

All Talking Comedy

COLLEGE HOUNDS and Travelogue

## Let YOUR DOLLAR BUY 13 W



## Berrien County Record

Published by  
THE RECORD PRINTING COMPANY  
Arthur E. Price, General Manager  
Entered as second class matter November 20, 1919  
Buchanan, Michigan, under the act of March 3, 1879  
Subscription Price  
Berrien and St. Joseph Counties, per year \$2.00  
Elsewhere \$3.00 Single Copies 5c

## Man's Problem Up to Man.

Unlike Father William who said, "I have answered three questions. That is enough," Prof. Albert Einstein patiently answered 15 questions for the Yale News, undergraduate student paper.

The questions covered a good deal of ground, taking up telescopes, cosmic rays, religion, gravity, relativity, the universe, and what not, in their relation to each other. One question and answer reveal again Einstein's human practicality and wisdom. His mathematical theories and equations are outside the comprehension of many of us, but his common-sense theories about civilization should be within any thoughtful person's understanding.

"Is civilization as we knew it before the world war in danger of any break-up? And can scientific research do anything about it?" the questioners asked. Einstein answered: "The lack of international understanding and organization may be a serious danger in this connection, but scientific investigation could not have any direct influence on the solution of this problem—only man's own determination can solve the problem."

In other words, human beings needn't look to mathematical equations, chemical mixtures in test tubes or discovered about the size or nature of the universe to solve human problems. Human initiative, good sense and good will—or determination—are necessary for that.

## Truant Officers—New Style

Truant officers aren't what they used to be. The beginning and end of the truant officer's duty formerly was to catch kids who played hooky and scare them into going back to school again. Today, in many places, the truancy department of the public school system has become a social agency devoted to discovering and developing all the child resources of the community. Here are some of the activities of the up-to-date truant officer.

He tries to obtain the attendance at school of all children of school age by co-operation and education if possible. Force is only a last resort.

He encourages attendance at school of children not required by law to be in school. He issues the required employment certificates under conditions prescribed by law.

He supervises children in industry. His department offers vocational guidance through co-operation with welfare agencies.

It takes a school census yearly and maintains an accurate system of child accounting. It works for legislation concerning schooling and child labor as the best interest of the community may require.

The truant officer, like the policeman, is the children's friend these days.

## Polar Fiction Realized

"Again we have a notable example of 'nature imitating art.' A generation ago an American writer, Frank R. Stockton, wrote a whopper in Jules Verne style about a polar explorer in a submarine. He started out with this program:

"I propose to sink down below the bottom of the ice in the Arctic regions and then proceed in a direct line northward to the Pole. By means of instruments the Dipsey will carry, it will be easy to determine the location of the Pole. Before this point is reached I believe she will find herself in open water. But of this should not be the case, a comparatively thin place in the ice will be chosen and an opening blown through it by means of an ascension shell. She will then rise and cruise on the surface."

Fictitious Roland Clewe tackled that crazy adventure, and readers laughed at the absurdity of it, but pronounced it a good yarn.

Now 33 years later, Sir Hubert Wilkins and Lincoln Ellsworth, financed by five scientific institutions, are preparing to set out from Spitzbergen next May on the same quest, in the same sort of craft, which had not even been invented in Stockton's day. May they have as good luck!

## Scientist and Clown

Einstein's growing reputation with the American public for being a "regular fellow" is enhanced by his reaction to the current Chaplain movie. The great scientist was the guest of Charlie Chaplin at the Hollywood opening of the new show. Charlie later told an interviewer:

"He just sat back and laughed like a boy." Anyone ought to know by this time how boys laugh at Charlie's antics. So there's new light on Einstein's character. And here is a little further light on Chaplin.

"What struck me as unusual," Chaplin told the reporter, "was that there we were together—the scientist and the clown."

Scientist and clown are both philosophers, each in his own way. Charlie wouldn't be so good a clown as he is if he didn't have the gift for being struck by contrasts—tragedy and comedy, pathos and humor, science and clowning. Perhaps, Einstein wouldn't be so great a scientist if he lacked the gift to sit back and laugh like a boy.

Believe us, the next time there's a depression we're going to have money on hand to take advantage of some of the bargains. And yet—we seem to remember making a similar resolution back in '21.

## The Kaiser's Illusion.

"I'm still the emperor," former Kaiser Wilhelm II of Germany, said the other day. He was in uniform when he made the remark, and the medals from the years when he had seen his soldiers go marching down broad roads to victory were pinned across his chest. "I'm still the emperor!"

Slight attention is paid to the 72-year-old monarch without a throne. The glory that was Greece and the grandeur that was Rome aren't any more extinct than the majesty that was the Kaiser's.

It is hard for men to realize that old orders change and give way to the new. Napoleon, at Elba, planned to some day lead his troops to victory. Caesar always had hopes that he would conquer more than the Gauls and the Helvetians. Wilhelm II thinks that he is remembered back in Berlin when the linden trees begin to bloom along the avenues.

Being forgotten isn't so bad, when you can wear a uniform and imagine you are remembered. The former ruler of the German empire is dreaming. Sweet dreams of forgetfulness too, that bridge across the chasm that separates him from his old-time greatness. Nature makes provision for the evening of life, drawing the curtains and shutting out the memory of noon-day suns and storms and clouded skies. The future holds out peace and quiet and evening shades. The Kaiser is happy again.

## Taxes and Hard Times

A publicist with single-tax leanings rises to remark that "the hard times we are in now will cease when land speculation ceases to the extent that labor and capital can afford to pay the prices asked for rent."

The statement isn't all convincing. There hasn't been much real estate speculation lately. Land itself has been depressed now, nearly everywhere in this country, for several years. It is so low and uncertain in value that banks hesitate to lend on it. Little land has changed hands, generally speaking, since the stock market crash, except by way of sheriff's sales.

Land-owners themselves, growing class-conscious, are beginning to develop grievances and air them. They insist particularly that less taxes should be collected from realty and more from incomes or intangible property like corporate securities.

As matters stand the land pays the biggest tax toll because it is visible, easy to levy on and collect from. In states that have adjusted their taxation systems to the new situation, relieving land of its unfair burden, labor and capital both seem to find it easier to acquire homes.

## Prince and Commoner

All the world loves a prince. And if all the world doesn't love a lover, as Emerson said, at least it loves a love match. So the world is pleased when King Gustav of Sweden renounces and gives grudging consent to the marriage of his grandson, the Prince Lennart, to a "commoner."

It is a pity that the king, who is as fine a specimen of royalty as Europe offers, should have seemed snooty about the match in the first place. The girl is a fine, handsome, upstanding lass and daughter of an eminently respectable merchant millionaire of Stockholm. As their pictures show them, both of the young people should be a credit to any royal family, and grace any palace.

Moreover, Gustav's own ancestry isn't so much, as royal lineage goes. He is descended from Bernadotte, Napoleon's field marshal, whose father was a poor innkeeper. Royalty, like other human stock, shows many a queer strain when you trace it back a few generations.

## Emotional Steam

Asked why he encourages a soap box forum in the heart of the business district, the safety director of a large industrial city answers: "To blow off steam."

Justice Holmes has said the same thing a little more elegantly. "With effervescent opinions, as with the not yet forgotten champagne, the quickest way to let them get flat is to let them get exposed to the air."

It is a bit of wisdom which applies in many situations from soap-boxing reds to obstreperous high school kids with imaginary grievances. Silence is golden when maintained by self-control. It is dynamite when enforced by authority on the weak or aggrieved.

## Women's War Duties

It is reported that Mustapha Kemal, addressing a girls' normal school at Smyrna recently, suggested that women ought to bear arms as men do. Women demanded equal civil rights with men. Every right involves a duty. Military service is one of the duties of a citizen. "Not physiological considerations, but baseless prejudices actually prevent women from accomplishing military duty."

This seems to be in line with the thought of some of our own naturalization authorities who ask women applicants for citizenship whether they would bear arms for the United States in case of war.

One is disposed to wonder, however, whether Mustapha Kemal really wants women to join the Turkish army or whether he was merely poking a little criticism at extreme feminism.

An amateur plotter, plotting a curve from recent automobile price announcements, might conclude that in about another year he'd be paid for accepting a new car.

When the British government frees those 50,000 political prisoners in India, they'll probably all come to America on a lecture tour.

## The Old Timer's Corner

Few More Notes  
on Blacksmiths  
of old Buchanan

Cedar Rapids, Iowa.

Editor Record,  
You have something of a mix-up in my mention of the Mowrey blacksmithing business. His partner was Stephen Atwood, instead of Stephen Wood. Mr. Wood was a thinner, in some way related to George Churchill and did the tin work in the Churchill hardware store, and after Churchill gave his attention to the building business, had a tinshop of his own and later moved to Chicago.

Mr. Mowrey was considerable of a joker. I stepped into his shop one day and he told me he had just gotten the handiest pair of boots he ever had. They were large enough for him to go from the forge to the anvil without moving the boots. An old German farmer came into the shop one day to have his team shod. After the work was done, he took the horses out and hitched, got into the seat and called back to Mowrey, "Put him in de book. When you get tired having him in de book I give you my note. When my note wears out, I pay him."

I was given somewhat of a surprise when I read that E. B. Storms, supervisor of Niles, was taking action on the road between Buchanan and Niles, and wondered if he were the same E. B. Storms who was county treasurer, as I remember, about fifty or more years ago, or if not is he first or second generation following that E. B. Storms, Ed, as he was familiarly known. He would be at least eighty years old by this time.

J. G. HOLMES.

Holmes Explains  
Origin of Plank  
G. O. P. Platform

Cedar Rapids, Ia.

Editor Record,  
I have a bit of ancient history regarding the editorial discussion of the new indications of the rotundity of the world. I have a bit of ancient history, found in a classical dictionary, by J. Lempriere, London, 1812. As the story is quite interesting I am giving it to you and you may treat it as I do. "Believe it or not!"

"Pluto, son of Saturn and Ops, inherited his father's kingdom with his brothers Jupiter and Neptune. He received as his lot, the kingdom of Hell, and whatever lies under the earth, and as such he became the god of the infernal regions, of death and funerals. From his functions and place he inhabited different names. He was called Dis, Hades or Aides, Clytopen, Orcus etc. As the place of his residence was obscure and gloomy, all of the goddesses refused to marry him, but he determined to obtain by force what was denied to his solicitations. As he once visited the island of Sicily after a violent earthquake, he saw Proserpine, the daughter of Ceres, gathering flowers in the plains of Enna, with a crowd of female attendants. He immediately became enamored of her and immediately carried her away, upon his chariot drawn by four horses. To make his retreat more unknown, he made for himself a passage through the earth, by striking it with his trident, in the lake of Cyane in Sicily. Proserpine called upon her attendants for help, but in vain and she became the wife of Pluto and queen of Hell. Pluto carried a collection of keys, indicating that whoever enters his kingdom can never return.

Pluto sat on a throne of sulphur from which issued the rivers Lethe, Cocytus, Phlegeton, and Archeron. The dog Cerberus watched at his feet and harpies hovered around him. Proserpine sat on his left hand and near to the goddess stood the Eumenides, with their heads covered with snakes."

There is more of it, but this seems to plainly prove the earth to have been flat and two-sided at that time. In the division of the estate of Saturn, Jupiter received all of the dry land and the seas went to Neptune, of whom you have heard somewhat.

It may be possible this is the origin of the modern term "Under-world."

JOHN G. HOLMES.

BUCHANAN 10 YEARS AGO  
From Record of April 8, 1921.  
G. S. Easton, Publisher  
Miss Orpha Leiter has accepted a position to teach in the Niles public schools next year.

Keen Enjoyment  
for Smokers  
of Pipe and  
Cigarettes



15

Jesse Leggett, the little son of Mr. and Mrs. Jesse Leggett, had his tonsils removed Wednesday in the Clark hospital.

The council voted for the adoption of the daylight schedule at their regular meeting Wednesday evening. The new time will go into effect Sunday morning, April 17th.

M. H. and L. L. Campbell left Wednesday for a business trip to Chicago and Racine, Wis.

Regular meeting of the Lady Macabees Tuesday evening, April 12. Contest side No. 2 will entertain. A feature of the evening will be the colored lady in attendance.

The tenant house on the Frame farm, southwest of town, occupied by the A. H. Colburn family, was badly damaged by fire Monday afternoon. It is supposed the fire was started by sparks from the kitchen chimney falling on the roof. The blaze had gained considerable headway before it was discovered and the entire roof was burned off before it was put out.

Rev. E. D. Riebel and William Nutt expect to leave Sunday night for Kilmanau, to visit the annual conference of the Evangelical association.

A class of thirty-one candidates were initiated Saturday evening. Representatives from nearly every lodge in the county were here. The Dowagiac lodge gave a drill on the street and the work in the lodge room was given by members of the Niles camp. After the initiatory work refreshments were served to the 200 guests and members.

E. W. Halpenny, Superintendent of the Adult Division of the International Sunday School Association of Chicago, delivered a fine address at the combined exercises of the Sunday Schools of Buchanan at the Christian Church Wednesday evening.

Buchanan is to have a clean-up week and a very special clean-up night will be Thursday, April 14, at the new recreational park. This is to be a town party and everybody is invited. The Campfire Girls will bring rakes and the Boy Scouts will bring baskets to carry the rubbish to the big bonfire.

GALLEN 10 YEARS AGO  
From Record of April 8, 1921.  
Mrs. William Fowler and daughter returned home Monday after enjoying a week's visit with friends in Chicago.

B. D. Dennison and family moved Tuesday to their new home, recently purchased of E. A. Blakeslee.

Mrs. Jane Ingles of LaPorte is enjoying a visit with her sister, Mrs. Curtis VanTilburg and other relatives and friends.

Mr. and Mrs. J. W. Toland entertained at dinner Sunday, Rev. Putnam of Niles and Mr. and Mrs. George Olmstead.

Mr. and Mrs. Clayton Smith and daughter, Kathryn, returned to their home in Kalamazoo Monday, after enjoying the Easter vacation in Galien.

The Rod and Gun Club of Berrien County planted this week in the different streams, 30,000 trout, 12,000 being planted in Dayton Lake, C. A. Glover and E. G. Hess distributed the minnows.

Lavern Storm is the proud possessor of a new car.  
Miss Emma Arnold from Dayton spent Monday with Miss Kemenski.

Acid Stomach  
Puts Many a Man Down

If excess acidity sours your food and causes suffering from gas, heartburn, dizziness, coated-tongue, and bloating, you are bound to feel grouchy, run-down, nervous, and can't sleep well. I want you to quit suffering right now, so come in and get what I consider the greatest medicine I have ever found. It's only 60c and if it doesn't stop gas, pain, etc., in a few minutes and soon make your stomach feel like new, you get your money back. Just ask me for Diotex. It's guaranteed.

CORNER DRUG STORE  
G. M. Wisner, Prop.

Would you like  
to save \$25.00  
on each \$100  
you spend for  
furniture?

That is exactly  
what you do  
when you make  
your purchases  
from the  
Home  
Furniture Co.  
326-28 So. Michigan St.  
SOUTH BEND, IND.

Cash or Credit  
We Deliver Any Distance

Horce Payne and family moved last Friday on Mrs. William Morley's farm.

Mr. and Mrs. W. R. Stevens and daughter, Mabel, of St. Joseph, were Friday guests at the C. E. Morley home.

Miss Ruth Sharfberg spent Saturday and Sunday with Miss Orrie Searls.

Rev. Johns, former pastor of the M. E. church, and wife and son, now located at Cassopolis, spent Thursday with friends in and around Galien.

## Hills Corners

At the monthly meeting of the Hills Corners church board held Saturday evening in the parlors of the church it was voted to hire Ernest Harold as the preacher for the church at Hills Corners. Mr. Harold has been holding services on Sunday during the month of March at this church.

The Hills Corners Home Eco-

nomics Club met last week Friday at the home of Mrs. Bert Mitchell. Mrs. Grace Weaver had charge of the meeting. There were seventeen members and one visitor, Mrs. Frank Hamilton, present.

Mr. and Mrs. Bert Mitchell and son, Milton, attended the Mitchell family reunion Sunday at the home of Mrs. Mary Jane Mitchell, corner of Fourth and Detroit Streets, Buchanan. It was the 77th birthday anniversary of Mrs. Mary Jane Mitchell.

Russia's purchases from Germany last year totaled \$77,355,000.

PILES PAIN  
An old Chinese proverb says, "Nine in 10 suffer from piles," but the pain and itching of blind protruding or bleeding piles usually are alleviated within a few minutes by soothing, healing Dr. Nixon's China-roid, fortified with a rare, imported Chinese Herb, having amazing power to reduce swollen tissues. It's the newest and fastest acting treatment out. You can work and enjoy life right from the start while it continues its healing action. Don't delay. Act in time to avoid a dangerous and costly operation. Try Dr. Nixon's China-roid under our guarantee to satisfy completely and be worth 100 times the small cost or your money back.

CORNER DRUG STORE  
G. M. Wisner, Prop.

## NOTICE

We have reduced the prices  
on all our glasses

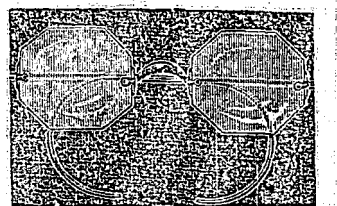

J. BURKE & CO. Inc.  
Optometrist & Mfg. Optician

228 S. Michigan St.  
South Bend, Ind.

at  
Berrien Co. Electric Co.  
On Tuesdays  
Dr. Bogardus, Optometrist,  
in charge.  
All Glasses Ground in Our  
Own Shop

Printing—Prompt—Record

## Financial Strength

For many years this bank has weathered  
the "ups and downs" of business.  
It's position today indicates the  
financial strength that should  
be that of a well con-  
ducted bank.

## THE BUCHANAN STATE BANK

Buchanan, Michigan

NOW YOU CAN HAVE  
THE POPULAR

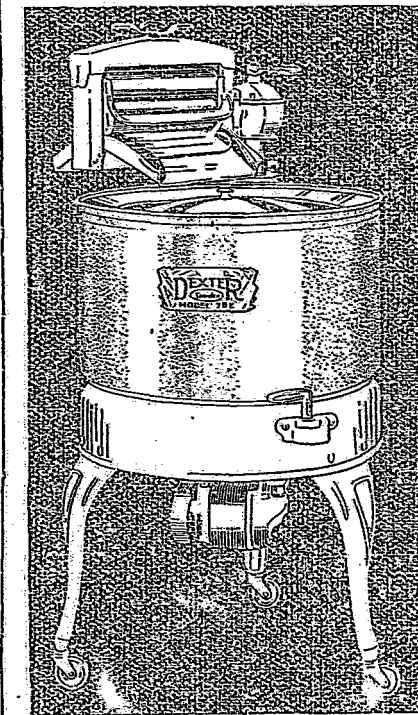

DEXTER  
Speedex

With Your Choice of  
Nickel Copper or  
Vitreous Enamel Tub

WHEN you buy a Dexter Speedex  
you can be sure of this — that  
you are getting more for your washer  
dollars than has ever before been possible  
in the history of the washer industry! You will find in it all of the

outstanding features you would expect to find in the very finest  
of high priced washers—yet at LOW COST!

Dexter Speedex washes and wrings with the least possible effort  
on your part; it is mechanically simple and service free; it is  
smooth running, quiet, long lived; it is gracefully designed and  
good looking. No other washer built can give you all of these  
things, in fuller measure, AT ANY PRICE.

Make up your mind to see the Speedex at your first opportunity.  
A demonstration, if you wish, without obligation.

## An Ironer at Small Cost

The Dexter attachment ironer, which fits on the wringer shaft, completes your laundry equipment. It will save you much work, as compared to hand ironing, and with a little practice you'll be able to iron everything perfectly, almost without effort, while you are comfortably seated.

FOR THE HOME WITHOUT ELECTRICITY, Dexter Speedex  
is powered with famous Briggs & Stratton 4-cycle, 1/2 H.P.  
gasoline motor, built-in. Simple step starter; no vibration;  
economical of fuel; good for a lifetime of dependable service.

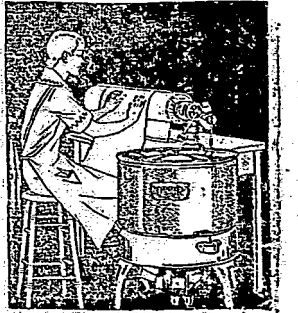

HOUSWORTH RADIO SALES

104 West Front

Phone 39



# Classified Ads

BUYING OR SELLING

THEY GET RESULTS

## RATES

Classified Advertisements are inserted at the rate of 5 cents per line each insertion; minimum charge 25 cents when said in advance. If payment is not made when the advertisement is inserted the minimum charge of 35 cents—five lines or less.

## FOR SALE

FOR SALE—Household goods consisting of: library table, \$3; buffet, \$5; 8x12 rug and 2 small rugs, \$5; Thor vacuum sweeper, \$5; black walnut table, \$5; twin portable tubs, \$4; other articles. 307 Main Street, Mrs. W. H. Trainer. 141tp

FOR SALE OR EXCHANGE—Residence combined with grocery and lunch room. Charles Feisner, Phelps Street. 141tp

FOR SALE—4 young cows, fresh; span of mares; several ton mixed hay. John Mattie, Route 5, Box 5, Niles. 141tp

FOR SALE—Seed corn. Fred Andrews, Galien, Mich. 141tp

FOR SALE—Earthenware chick fountains, 800-gal. incubator, barrel churn, water separator, couch, baby car. C. L. Wilcox, R. F. D. 2, Phone 712F22. 141tp

FOR SALE—A fine 2 months old registered Jersey bull calf, Sire Finance Budget, prize winner at state fair. John E. Thompson, New Carlisle, R. R. 2, Box 112. 141tp

FOR SALE—Baby chicks. Buy them with a guaranty to live. Prices reduced. Order early to be sure of them when wanted. H. B. Brown, Phone 421. 6tf

FOR SALE—Child's white enamel bed, 28x51 inches. Call 141tp

FOR SALE—Strawberry plants, Mastodon, Premier, Red Gold, Ackman Beauties, Coopers, Herbert Briney, Buchanan. Phone 712F22. 141tp

FOR SALE—Oliver riding plow in good condition; Early Irish cobs, seed potatoes. John Andrews, phone 712F22. 141tp

## HORSE SALE

South Bend Fair Grounds Saturday, April 11, 1931 Commencing at 1 o'clock sharp 30 horses all well broke and gentle Horses will be delivered within 40 miles of South Bend for \$2.50 per head. Terms Cash. QUICK BROS. 141tp

## FOR RENT

FOR RENT—Two modern apartments, West Alexander Street. Inquire H. R. Adams or phone 430. 141tp

FOR RENT—6 rooms, modern, with garden spot. Phone 433. 141tp

FOR RENT—Sleeping rooms, 101 West Front Street. 141tp

FOR RENT—Fine pasture for cattle, running water, plenty of shade, \$1 per month the season. Reserve yours NOW. Harry Layne or Joe Rogers, Buchanan. 141tp

## MISCELLANEOUS

GLASSES FITTED—C. L. Stretch at the Catholic News room every Thursday. No extra charge for house calls. Phone 448. 41tp

WE HAVE IT now for your building or repairing, on hand or saved any size to your order. Pine, white wood, bass wood, elm, oak, maple, cottonwood or walnut. E. J. Hopkins. 141tp

LOST—Between Grill and Hotel Rex on Monday, April 6, noon hour, a silk scarf. Reward, Mrs. Sanford Carpenter. 141tp

WANTED—To buy a lawn roller. Phone 634. 123c

MONUMENTS—Markers, vases, urns. Orders now taken for Memorial Day. St. Joseph Marble and Granite Works, St. Joseph, Michigan. Write or phone. 1316c

NOTICE—I will not be responsible for any debts contracted by any one except myself. Roland Lauer, Baroda, Mich. 1313p

WANTED—Practical nursing and housework or housecleaning. Mrs. E. W. DeWees and daughter, 121 W. Chicago St. 141tp

CARD OF THANKS—We wish to express our heartfelt thanks for the sympathy and the generous aid of our friends and neighbors on the occasion of the death of our beloved husband and father and especially for the beautiful floral offerings. Mrs. William Baker and family Mr. and Mrs. Francis Baker and family. 141tp

CARD OF THANKS—We wish to express our heartfelt thanks to our friends and neighbors and especially to the All-Star class of the Portage Prairie Evangelical church—Sunday School for their generous aid and sympathy and their gifts of flowers on the occasion of the death of our beloved mother. Mr. and Mrs. John Benjamin. 141tp

SCRATCH PADS—Assorted sizes at 10 cents per pound. Record Office. 21tp

WHEN-IN-NEED for shoe repairing, go to see John Bohlen, 120 S. Oak—St. Buchanan—All work guaranteed. 141tp

LEAVE YOUR KODAK films at Hamilton's for finishing. Daily service. George Smith. 141tp

1st insertion Apr. 9; last Apr. 23 STATE OF MICHIGAN, the Probate Court for the County of Berrien.

At a session of said court, held at the probate office in the city of St. Joseph in said County, on the 3rd day of April, A. D. 1931. Present, Hon. William H. Andrews, Judge of Probate. In the Matter of the Estate of Joseph E. Miller, deceased. Ollie A. Miller, having filed in said court her petition praying that the administration of said estate be granted to Ollie A. Miller or to some other suitable person.

It is Ordered, That the 4th day of May, A. D. 1931, at ten o'clock in the forenoon, at said probate office, be and is hereby appointed for hearing said petition.

It is Further Ordered, That public notice thereof be given by publication of a copy of this order, once each week for three successive weeks previous to said day of hearing, in the Berrien County Record, a newspaper printed and circulated in said County.

WILLIAM H. ANDREWS, Judge of Probate. SEAL. A true copy. Lillia O. Sprague, Register of Probate.

1st insertion Apr. 9; last Apr. 23 STATE OF MICHIGAN, the Probate Court for the County of Berrien.

At a session of said court, held at the probate office in the city of St. Joseph in said County, on the 7th day of April, A. D. 1931. Present, Hon. William H. Andrews, Judge of Probate.

In the Matter of the Estate of Edward A. Irvin, deceased. Dorothy Irvin, having filed her petition, praying that an instrument filed in said court be admitted to Probate as the last will and testament of said deceased and that administration of said estate be granted to Dorothy Irvin or some other suitable person.

It is Ordered, That the 4th day of May, A. D. 1931 at ten A. M. as said Probate Office is hereby appointed for hearing said petition. It is Further Ordered, That public notice thereof be given by publication of a copy hereof for three successive weeks previous to said day of hearing in the Berrien County Record, a newspaper printed and circulated in said County.

WILLIAM H. ANDREWS, Judge of Probate. SEAL. A true copy. Lillia O. Sprague, Register of Probate.

1st insertion Mar. 26; last Apr. 9 STATE OF MICHIGAN, the Probate Court for the County of Berrien.

At a session of said Court, held at the Probate Office in the City of St. Joseph in said County, on the 21st day of March, A. D. 1931. Present, Hon. William H. Andrews, Judge of Probate. In the Matter of the Estate of Chester D. Sheldon, deceased.

It appearing to the Court that the time for presentation of the claims against said estate should be limited, and that a time and place be appointed to receive, examine and adjust all claims and demands against said deceased by and behalf of said Court.

It is Ordered, That creditors of said deceased are required to present their claims to said Court at said Probate Office on or before the 27th day of July, A. D. 1931, at ten o'clock in the forenoon, said time and place being hereby appointed for the examination and adjustment of all claims and demands against said deceased.

It is Further Ordered, That public notice thereof be given by publication of a copy of this order, for three successive weeks previous to said day of hearing, in the Berrien County Record, a newspaper printed and circulated in said County.

WILLIAM H. ANDREWS, Judge of Probate. SEAL. A true copy. Lillia O. Sprague, Register of Probate.

1st insertion Apr. 2; last Apr. 16 STATE OF MICHIGAN, the Probate Court for the County of Berrien.

At a session of said Court, held at the Probate Office in the City of St. Joseph in said County, on the 30th day of March, A. D. 1931. Present, Hon. William H. Andrews, Judge of Probate. In the Matter of the Estate of William Waters Smith, deceased. Paul M. Smith and Samuel N. Smith, having filed their petition, praying that an instrument filed in said court be admitted to Probate as the last will and testament of said deceased and that administration of said estate be granted to Paul M. Smith and Samuel N. Smith or some other suitable person.

It is Ordered, That the 27th day of April, A. D. 1931, at ten A. M., at said Probate Office is hereby appointed for hearing said petition. It is Further Ordered, That public notice thereof be given by publication hereof for three successive weeks previous to said day of hearing in the Berrien County Record, a newspaper printed and circulated in said County.

WILLIAM H. ANDREWS, Judge of Probate. SEAL. A true copy. Lillia O. Sprague, Register of Probate.

1st insertion Apr. 2; last June 25 Notice of Foreclosure and Sale of Mortgaged Premises.

MORTGAGE SALE

Default having been made in the conditions of a certain mortgage made by William Decker and Mary Decker, husband and wife, mortgagors, to the Industrial Building & Loan Association, a Michigan corporation, mortgagee, dated the 2nd day of April, A. D. 1925, and recorded in the office of the Register of Deeds for the County of Berrien, Michigan, on the 8th day of April, A. D. 1925, in Liber 150 of Mortgages, on page 92.

Said mortgage provides that should default be made in the payment of any of the sums in said mortgage provided for or any part thereof for a period of four months that the mortgagee may cause a computation to be made of the sum remaining unpaid upon said mortgage, and declare such sum to be due and payable immediately, and whereas, more than four months have elapsed and the said mortgagors have failed to pay the principal and interest as required by the terms and conditions of said mortgage, the Industrial Building & Loan Association, mortgagee, has elected and does hereby elect to declare the principal sum of said mortgage and the unpaid interest thereon due and payable.

There is claimed to be due on said mortgage at the date of this notice the sum of four hundred and fifty one dollars and six cents (\$451.06) dollars, interest and an attorney's fee of fifteen (\$15.00) dollars, as provided by Statute, and no suit or proceedings at law having been instituted to recover the moneys secured by said mortgage or any part thereof.

Now, therefore, by virtue of the power of sale contained in said mortgage, and the Statute in such case made and provided, NOTICE IS HEREBY GIVEN, that on Monday, the 29th day of June, A. D. 1931, at ten (10) o'clock in the forenoon of said day, the undersigned will sell at Public Auction to the highest bidder, at the front door of the Court House in the City of St. Joseph, Berrien County, Michigan, that being the place where the Circuit Court for the County of Berrien is held, the premises described in said mortgage, or so much thereof as may be necessary to satisfy the amount due on said mortgage with interest at the rate of fifty (50) cents per month on each of four (4) shares of stock of the Industrial Building & Loan Association, the same being at the rate of six (6) per cent per annum, from this date, and all other legal costs including the attorney's fee aforesaid. The lands and premises to be sold are described in said mortgage, as follows, to wit:

Lots numbered eighteen (18) and nineteen (19), in Block numbered twelve (12), in English and Holmes Addition to the Village (now City) of Buchanan.

Dated April 1st, A. D. 1931. Industrial Building & Loan Association Mortgagee.

Frank R. Sanders, Attorney for Mortgagee, Business Address, Buchanan, Michigan.

1st insertion Apr. 2; last June 25 Notice of Foreclosure and Sale of Mortgaged Premises.

MORTGAGE SALE

Default having been made in the conditions of a certain mortgage made by Thomas C. Evans and Mary C. Evans, husband and wife, mortgagors, to the Industrial Building & Loan Association, a Michigan corporation, mortgagee, dated the 14th day of June, A. D. 1924, and recorded in the office of the Register of Deeds for the County of Berrien, Michigan, on the 9th day of March, A. D. 1925, in Liber 150 of Mortgages, on page 87.

Said mortgage provides that should default be made in the payment of any of the sums in said mortgage provided for or any part thereof for a period of four months that the mortgagee may cause a computation to be made of the sum remaining unpaid upon said mortgage, and declare such sum to be due and payable immediately, and whereas, more than four months have elapsed and the said mortgagors have failed to pay the principal and interest as required by the terms and conditions of said mortgage, the Industrial Building & Loan Association, mortgagee, has elected and does hereby elect to declare the principal sum of said mortgage and the unpaid interest thereon due and payable.

There is claimed to be due on said mortgage at the date of this notice the sum of seventeen hundred sixty nine and fifty one hundredths (\$1769.50) dollars, the same being unpaid principal and interest, and an attorney's fee of thirty five (\$35.00) dollars, as provided for in said mortgage, and no suit or proceedings at law having been instituted to recover the moneys secured by said mortgage or any part thereof.

Now, therefore, by virtue of the power of sale contained in said mortgage, and the Statute in such case made and provided, NOTICE IS HEREBY GIVEN, that on Monday, the 26th day of June, A. D. 1931, at ten (10) o'clock in the

forenoon of said day, the undersigned will sell at Public Auction to the highest bidder at the front door of the Court House in the City of St. Joseph, Berrien County, Michigan, that being the place where the Circuit Court for the County of Berrien is held, the premises described in said mortgage, or so much thereof as may be necessary to satisfy the amount due on said mortgage with interest at the rate of fifty (50) cents per month on each of seventeen (17) shares of stock of the Industrial Building & Loan Association, the same being at the rate of six (6) per cent per annum, from this date, and all other legal costs including the attorney's fee aforesaid. The land and premises to be sold are described in said mortgage as follows, to wit:

Lot forty nine (49), Liberty Heights Addition to the Village (now City) of Buchanan, except a strip seven (7) feet wide across the rear of said lot to be used for an alley.

Dated, April 1st A. D. 1931. Industrial Building & Loan Association Mortgagee.

Frank R. Sanders, Attorney for Mortgagee, Business Address, Buchanan, Michigan.

1st insertion Apr. 2; last June 25 Notice of Foreclosure and Sale of Mortgaged Premises.

MORTGAGE SALE

Default having been made in the conditions of a certain mortgage made by Leonard Dalenberg and Edna Maude Dalenberg, husband and wife, mortgagors, to the Industrial Building & Loan Association, a Michigan corporation, mortgagee, dated the 2nd day of May, A. D. 1927, and recorded in the office of the Register of Deeds for the County of Berrien, Michigan, on the 3rd day of May, A. D. 1927, in Liber 150 of Mortgages on page 282.

Said mortgage provides that should default be made in the payment of any of the sums in said mortgage provided for or any part thereof for a period of four months that the mortgagee may cause a computation to be made of the sum remaining unpaid upon said mortgage, and declare such sum to be due and payable immediately, and whereas, more than four months have elapsed and the said mortgagors have failed to pay the principal and interest as required by the terms and conditions of said mortgage, the Industrial Building & Loan Association, mortgagee, has elected and does hereby elect to declare the principal sum of said mortgage and the unpaid interest thereon due and payable.

There is claimed to be due on said mortgage at the date of this notice the sum of twelve hundred (\$1200.00) dollars, the same being unpaid principal and interest and an attorney's fee of thirty five (\$35.00) dollars, as provided for in said mortgage, and no suit or proceedings at law having been instituted to recover the moneys secured by said mortgage or any part thereof.

Now, therefore, by virtue of the power of sale contained in said mortgage, and the Statute in such case made and provided, NOTICE IS HEREBY GIVEN, that on Monday, the 29th day of June, A. D. 1931, at ten (10) o'clock in the forenoon of said day, the undersigned will sell at Public Auction to the highest bidder, at the front door of the Court House in the City of St. Joseph, Berrien County, Michigan, that being the place where the Circuit Court for the County of Berrien is held, the premises described in said mortgage, or so much thereof as may be necessary to satisfy the amount due on said mortgage with interest at the rate of fifty (50) cents per month on each of twelve (12) shares of stock of the Industrial Building & Loan Association, the same being at the rate of six (6) per cent per annum, from this date, and all other legal costs including the attorney's fee aforesaid. The land and premises to be sold are described in said mortgage as follows, to wit:

Lots one (1), two (2), seven (7) and eight (8), Block "D" A. B. Clark's Addition to the Village (now City) of Buchanan, Berrien County, Michigan.

Dated, April 1st, A. D. 1931. Industrial Building & Loan Association Mortgagee.

Frank R. Sanders, Attorney for Mortgagee, Business Address, Buchanan, Michigan.

1st insertion Mar. 19; last Apr. 23 STATE OF MICHIGAN, the Circuit Court for the County of Berrien, in Chancery.

Myrtle G. Haun, plaintiff, vs. Henry M. Haun, defendant.

Suit pending in Circuit Court for the County of Berrien in Chancery, at the city of St. Joseph in said County, on the 16th day of March, A. D. 1931.

In this case it appearing from affidavit on file, that the Defendant, Henry M. Haun is not a resident of the State of Michigan, but resides in the State of Missouri, and that his last known address is Buchanan, Michigan.

On motion of Philip C. Landsman, plaintiff's attorney, it is ordered that the said defendant, Henry M. Haun, cause his appearance to be entered herein within three months from the date of this order and in case of his appearance that he cause his answer to the Plaintiff's Bill of Complaint to be filed, and a copy thereof to be served on said Plaintiff's Attorney within fifteen days after service on him of a copy of said bill and notice of this order; and that in default thereof, said bill be taken as confessed by the said non-resident defendant.

And it is Further Ordered, That within forty days of this order, the Plaintiff cause a notice of this order to be published in the Berrien County Record, a newspaper printed, published and circulating in said

be continued therein at least once in each week for six weeks in succession; or that legitimate cause of this order to be personally served on said non-resident defendant at least forty days before the time above prescribed for his appearance.

HON. CHAS. E. WHITE, Circuit Judge Philip C. Landsman, Burns & Hadsell Attorneys for Plaintiff

DISTRIBUTOR

RELIABLE MAN A GUARANTEE

of 100 per cent profit on every sale. Your own business operated under state franchise. Exclusive territory allotted. No traveling, collecting or soliciting. Advertising plan brings business to you. An all-year-round legitimate cash enterprise. Sales \$250 to \$1,000 per month. Cash capital of \$250 required. Fully secured. The man we want must be reliable, have clean record and \$250 cash to capital. Unless you can measure up to this don't reply, please. This is a high grade project. Distributor wanted for Buchanan and neighboring towns in this part of state. Write or wire

NATIONAL OIL SERVICE CO. 814 Ass'n. of Commerce Bldg. 141tp Grand Rapids, Mich.

1st insertion Apr. 2; last June 25 Notice of Foreclosure and Sale of Mortgaged Premises.

MORTGAGE SALE

Regular meeting of the City Commission held in the commission's chambers on Monday evening, April 6th, 1931.

Meeting was called to order by Com. Hathaway; Commissioners present were Hathaway, Merson and Leiter. Absent, Kelling and Pears.

Upon motion by Com. Leiter, supported by Com. Merson, meeting adjourned until Tuesday evening, April 7th, 1931, at 7:30 p. m.

Signed, Frank C. Merson, Clerk, Pro Tem.

Tues. Eve. April 7th, 1931. Adjourned meeting of the City Commission of the City of Buchanan held in the commission's chambers, on Tuesday evening, April 7th, 1931.

Meeting was called to order by Mayor Pro Tem Hathaway; Commissioners present were Hathaway, Merson, Leiter and Pears. Absent, Kelling.

Minutes of previous meetings were read and approved as read. Mr. Phillips of the Salvay Sales Corp., was present, and spoke to commission regarding calcium chloride. No action was taken.

Mr. Crawford of New Troy was present and offered to repair the six oil wells just east of the water tower for \$250.00 per well, the city to furnish the new screens. He stated he would try one well and if it did not work, all he would ask was expenses.

The matter was discussed but no action taken.

The finance committee read the bills for the month of March amounting to \$6122.21.

Moved by Com. Pears, supported by Com. Leiter, that the bills be allowed as read, and orders drawn for the several amounts.

Upon roll call the following commissioners voted aye: Hathaway, Merson, Leiter and Pears. Nay, none.

The treasurer's report was read showing a balance on hand April 1st of \$2466.40.

Moved by Com. Pears, supported by Com. Merson, that the treasurer's report be accepted and made a part of the minutes.

Motion carried.

The street commissioner read the street commissioner's and marshal's reports as follows: labor on street \$131.06, hauling and shoveling snow \$206.00, snow plowing \$26.00, clean gutters \$306.50 and labor on water \$1.80. The marshal's report showed a total of 9 arrests for the month and a total of \$46.00 fines collected.

After some discussion it was moved by Com. Pears, supported by Com. Merson, that the clerk be instructed to write the state senator and our representative, advising them that the city commission is opposed to act No. 278 recently introduced before the state legislature.

Motion carried.

Moved by Com. Merson, supported by Com. Pears, that the meeting adjourn until Thursday evening, April 9th, at 7:30 p. m.

Signed, HARRY A. POST, City Clerk.

141tp To brand men with infamy and let them free is an absurdity that peoples our forests with assassins. —Diderot

PREVENT those TERRIBLE HEAD COLDS

—you can do it

Zonite disinfects the nose, mouth and throat. An active germicide. Use regularly and you won't have colds.

30c, 60c and \$1.00

## Dixie Oil Five In 2nd Place in City Pin League

The standings of the runner-up teams in the Buchanan Bowling Club title play were changed in last week's play when the Dixie Oil five edged the Beck's Tire quintet out of second place.

Standings City League Team Won Lost Pct. Three Oaks 46 26 .639 Dixie Oil 44 31 .587 Beck's Tire Shop 42 30 .583 Clark Office 33 33 .500 Recreation Club 27 45 .375 First National Bank 25 50 .333

High Averages Stevens, 180; Heyde, 180; Lange, 175; Voorhees, 170; Beardsley, 170.

First National Bank Merson 137 152 178 467 Montague 138 111 113 362 Karling 138 111 113 362 Roe 158 175 155 488 Widmoyer 210 188 160 558 Low Score 159 139 129

Total scratch pins, 2302; handicap, 135; total pins, 2437.

Dixie Oil Fisher 148 180 192 520 C. Thanning 147 177 150 474 W. Thanning 134 142 187 463 Swartz 136 134 124 394 Beardsley 199 157 177 533

Total scratch pins, 2384; handicap, 135; total pins, 2519.

Three Oaks Roberts 187 147 150 464 Paddock 133 145 181 464 Howell 149 175 183 507 Gauntt 233 137 160 530 Lange 185 204 163 552

Total scratch pins, 2517; handicap, 96; total pins, 2613.

Beck's Tire Shop Voorhees 179 183 169 511 Dalrymple 124 174 141 439 Treat 163 176 195 534 Beck 179 192 158 529 Rouse 173 148 158 479

Total scratch pins, 2502; handicap, 135; total pins, 2637.

Recreation Club Schwartz 167 197 123 437 Dalrymple 115 158 149 422 Bohl 140 149 178 467 Chubb 114 164 118 396 Low Score 125 131 163

Total scratch pins, 2189; handicap, 234; total pins, 2420.

Clark Office Stevens 169 176 159 504 Deming 114 110 173 397 Graham 159 122 192 473 Vanderberg 179 181 177 537 Webb 171 150 159 480

Total scratch pins, 2391; handicap, 129; total pins, 2520.

ROMANOVSKIS By Grace Letciter

Current excitement over Spring's awakening is best expressed by this incident. A breathless youngster exclaimed, "I just saw something wild!" "What?" said I, not the least bit frightened, but surprised at the novelty. "Wild ducks," said he.

The lack lustre tone of the above

## Portage Prairie

Miss Dorothea Eisele, Mr. and Mrs. B. C. Chase of Galesburg, Mr. and Mrs. J. I. Rough of Buchanan, and Mr. and Mrs. M. H. Vite and daughter, Dorothea, spent Sunday at the William Eisele home.

Mr. and Mrs. Wesley Swartz and daughter, Barbara, of Buchanan and Mr. and Mrs. Arthur Mead and daughters, Gladys and Ruth, of north of Buchanan spent Sunday at the Arthur Eisele home.

Mr. and Mrs. Earl Bestle entertained a number of ladies at an old-fashioned quilting Wednesday.

Mr. and Mrs. Glenn Vite are now settled in their home on the Chicago Road.

Mr. and Mrs. Earl Bestle's new home is nearing completion, it is placing the one destroyed by fire in December.

Mr. and Mrs. Carson Housworth are the proud parents of a daughter, "Bonnie Fay" born on Good Friday at Mrs. Kelley



# Marion Drietzler Is Elected 1931 Grid Captain

## NINE LETTER MEN RETURN NEXT YEAR TO FOOTBALL TEAM

Millford Schultz is Honorary Captain of 1930-31 Cage Team.

A captain for Buchanan high school's 1931 football team and an honorary captain in basketball for the past season were chosen by team-mates just before the Easter vacation. Marion Drietzler, end on last year's grid squad, was selected to pilot the football team through its coming season and Millford Schultz, back guard, and one-fourth of the Schultz and Morse Twin Corporation, was elected as honorary captain of the district champions in basketball. Drietzler is a junior this year while Schultz will graduate in June.

Nine lettermen will be back next year. Besides captain Drietzler, Joe Letcher, Montgomery, Louie and Lauren Morse, Lee Donley, Fox, Ellis, and Eisenhart will be back to carry on for B. H. S. There is also a very promising but green material coming up from last year's second team who should help much in filling the holes, especially in the line.

Things look bright for the coming basketball teams. Only three men are lost from this year's nine varsity players who ended the season. "Ike" and "Mike" Schultz and Claude Imhoff are the only boys who will be lost from this year's squad. The second team has a successful season and should send up several capable substitutes.

## INTER-CLASS TRACK MEET HELD APR. 14

To Select Squad to Defend County Title, Held Two Years.

The annual Inter-Class Track Meet will be held at the Athletic Park on Tuesday, April 14, according to an announcement by H. C. Bradford, director of athletics at the high school.

The meet this year promises to be a close one, with the seniors and sophomores predicted to battle for first place. The juniors have been rather weak in the last two meets, and the freshmen are of a rather unknown quality, so that leaves the other two as favorites.

The boys who place in this meet will be used by Coach Bradford as a nucleus for the varsity team that will defend their county track title which they have held for the past two seasons, as well as participate in several dual meets. The Bucks will face strong competition around the county this year and will need all the material that they can muster to uphold their honors on the cinder path.

## Co. High School Band Festival to be Held Here May 12

"Buchanan high school will be host to all the Berrien County high school bands May 12," was the statement made last Monday by R. R. Robinson, director of music at the local high school.

Preparations are now under way to make this the largest band festival that has been held by the schools of this county.

The committee in charge is: R. R. Robinson, chairman, William Matthews, director of music at the Niles high school, and Carl Schlach, director of music at Benton Harbor high school.

Further plans for this event will be published in later issues of this paper.

## Grade News

3rd Grade, Miss Simmons  
Clifford Sharp is able to be in school again after an absence caused by a broken arm.

We were all very sorry to hear of the death of Dorothy Irwin's father. We hope that she will be back in school soon.

Catherine Wynn, Virginia Arnold, Donna Smith, Jimmy King, Margaret Miller, Johanna Burks, Leo English, George Lakin, Lee Topash, Kathryn Hamilton, Arthur Anstiss, Geraldine Reamer, Kathryn Hess, Norma Bromley, Doris Patterson, Maxine Fox, Elaine Blaine, Dorothy Irvin, Clifford Sharp, Marion Hansen, Evelyn Erney, Freda Haffner, Frederick Manning stood 100 per cent in Arithmetic Tuesday and Wednesday.

We held our last assembly program in our room Wednesday afternoon as the auditorium was in use for the Junior play. A number of mothers came and we were glad to have them. We rendered a musical program.

The number of trout fishermen in Michigan has increased approximately 20 per cent within the past two years. The Conservation Department, issuing comparative figures, shows 87,677 trout licenses issued in 1930 as compared with 68,497 issued during 1929.

## CHURCH ANNOUNCEMENTS

Methodist Episcopal Church  
Thomas Rice, Pastor  
Sunday School at 10 o'clock under the leadership of E. H. Orniston and Mrs. Laura French. There are classes for every age with an efficient staff of teachers.

Morning worship at 10 o'clock. Sermon subject, "Post Easter Possibilities." There will be special music. You will find this hour of worship most helpful. Junior League at 5 o'clock. This is the end of the contest and Missionary Sunday. Mrs. Rosalie M. Rice is the leader.

Senior League at 6 o'clock. Come promptly on time as we will leave for Niles at 6:30.

Exchange services are being held this Sunday and the following between Niles Methodist church and our own. Our young people are presenting "The Challenge of the Cross" at the 7 o'clock service at Niles this Sunday. Then the following Sunday night the Niles folks under the leadership of Mrs. Randall will give us a sacred cantata. There will be no evening service this Sunday night in our own church.

The pageant "The Immortality of Love and Service" presented by a cast of over 40 was well received last Sunday night before a full house. The church desires to thank all who helped to make it a success, especially the young people who presented it.

A group of Methodist players and singers under the leadership of Arthur Johnston will give a program at Berrien Springs this Friday. There is so much interest in the Methodist church in pagants and plays and music at the present time that a meeting is to be held this Monday night at 7:30 for the purpose of organizing a dramatic club. All who would like to take part in such work are invited to attend.

There will be no midweek service this week.

The Passion Play in moving pictures will be presented under the auspices of the Epworth League Wednesday night at 7:30.

A Clean-up Day will be held at the church this Tuesday beginning at one o'clock. The ladies of the church will serve supper to the men and boys who help. Bring lawn rakes, hammers and screw drivers to do odd repair work.

Evangelical Church  
W. D. Hayes, Pastor  
Sunday School at 10. Do you attend Sunday School?  
Do you send your children?  
Why not bring them next Sunday?

Morning sermon, "The Furtherance of the Gospel" at 11.  
The four Leagues with four leaders will meet in their four separate rooms for the discussion of the topic, 6:00.  
The evening sermon, "Can Our Holy God be Jealous?" 7:00.  
We would be glad to have you hear this sermon.  
Prayer meeting this week was on Wednesday evening. Next week on Thursday again as usual 7:00.

## MICHIGAN BELL TELEPHONE CO.

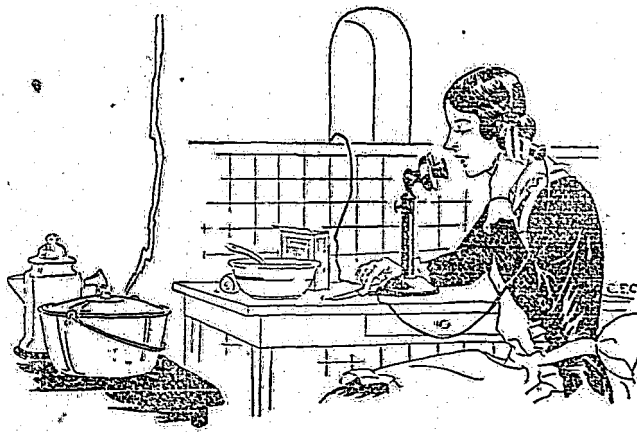

*Dinner doesn't burn when you have a Telephone in the Kitchen*

You can't keep one eye on the oven when you must go into the front hall to answer the telephone.

An extension telephone in the kitchen speeds household business and helps to keep cook or yourself from straying too far from an active oven. It's convenient, too, for ordering groceries and supplies.

The cost of an extension telephone is less than 3 cents a day. To place an order, call the Telephone Business Office.



Don't forget the play, "No Account David," by the Friendship class at the high school auditorium Friday evening, April 10, at 8 o'clock. Tickets 15 and 25 cents. T. E. VanEvery is the teacher of the class. The proceeds go for church benefit.

We had a full house for our Easter program Sunday evening. The program was well received. We expect to have a special announcement in the paper next week which will interest you. Watch for it.

You are cordially invited to these services.

Christian Science Church  
Sunday School at 9:45 a. m.

Sunday service at 11 a. m. Subject, "Are Sin, Disease and Death Real?"

Wednesday evening meeting at 7:45. Reading room located in the church at Dewey Avenue and Oak Street is open each Wednesday afternoon from 2 till 4 o'clock.

Christian Science Churches "Are Sin, Disease, and Death Real?" will be the subject of the Lesson Sermon in all Christian Science Churches on Sunday, April 12.

Among the citations which comprise the Lesson-Sermon are the following taken from the Bible: "The fear of the Lord tendeth to life; and he that hath it shall abide satisfied; he shall not be visited with evil." (Prov. 19:23.)

The Lesson-Sermon also includes the following passage from the Christian Science textbook, "Science and Health with Key to the Scriptures," by Mary Baker Eddy: "Science renders 'unto Caesar,' the things which are Caesar's; and unto God, the things that are God's." It saith to the human sense of sin, sickness, and death, 'God never made you, and you are a false sense which hath no knowledge of God.'" (p. 540.)

EDWARD REINKKE  
Edward Reinkke was born in Germany, May 9, 1882, and passed away in his home, one half mile south of Dayton, Friday night at 10:30 o'clock, April 3, 1931, following an illness of three weeks, aged 75 years, 10 months and 25 days.

He grew to manhood and received his education in his native land. In 1878 he was united in marriage to Miss Augusta Brandenburg in Germany and to this union five children were born, two dying in infancy. Mrs. Reinkke preceded him in death, April 18th, 1921.

In 1883, Mr. and Mrs. Reinkke came to this country, locating in Buchanan, where Mr. Reinkke was employed by the Michigan Central Railroad Company for eight years. Forty years ago the family moved to the present farm residence in Dayton.

Mr. Reinkke had been a member of the German Lutheran church since he was fourteen years of age and at the time of his death was affiliated with the German Lutheran church of Galien.

Surviving are two daughters, Mrs. Amos Harroff of Buchanan, Mrs. Emma Kuhl, who made her home with her father; a son, Otto Reinkke of Buchanan; two brothers, Julius Reinkke of Dayton and Ru-

dolph Reinkke of Buchanan; also seven grandchildren and one great-grandchild, and many other relatives and a host of friends.

Funeral services were held Monday afternoon at 2 o'clock in the German Lutheran church at Galien, with Rev. Louis J. Kling, pastor of Three Oaks, officiating. Interment was made in Galien cemetery.

The pall bearers were Cass Rozelle, Dave Sarver, Austin Sarver, Ed Richter, Merritt Martin and William Speckline.

## Game Department Names Pike Lakes and Trout Streams

Five lower Michigan lakes were added to the list of pike lakes and six streams were opened to trout fishing by the Conservation Commission at its March meeting.

The designations are:

Pike Lakes: Antrim county, Clam Lake; Clare county, Cranberry Lake in Winterfield township and Shingle Lake; Missaukee county, Cranberry Lake in Clam Union township; Ogemaw county, Henderson and Long Lakes.

Trout streams: Clare county, Mosteller Creek down from Town Line Lake; Middle River, Cedar down from S. line Section 25, Franklin township (opens one mile additional); S. Branch Townline Creek (Long Lake outlet); Schoolcraft county, Camp 7 Creek, Clear Creek and Grondin Creek.

White River down from dam at Hesperia and on the North Branch down from the dam at the ferry in Oceana is closed to spearing and dip netting. The White River in Muskegon County is also closed to spearing and to dip netting.

These new lakes and stream designations and the designations adopted by the Commission in February will be included in the 1931 Fish Law Digest. The Digest is expected to leave the printers soon and will be immediately distributed to all conservation officers and to all license agencies for general distribution to the public.

As in past years, the Digest will contain in addition to lake and stream designations, outlines of the principal fish laws and an outline of open seasons.

The first female aeronaut was one Madam Tibe or Thible. She joined the painter Fleurant abroad a balloon called the Gustave which ascended at Lyons, France, on June 4, 1784, in the presence of the royal family of France and the King of Sweden.

## ATTENDANCE AT JR. CLASS PLAY EXCEEDS RECORD

Overcrowded House Witnesses Best Comedy Produced By High School.

Depressed barometers and business conditions notwithstanding, the largest crowd ever attending a high school dramatic event witnessed the presentation of the three-act comedy, "Billy" by the junior class Friday evening, 140 tickets having been sold in excess of the seating capacity of the auditorium.

The presentation by the junior cast proved highly entertaining, the level of acting being pronounced far above that of the average school theatricals. Much credit for the success of the play is due Miss Helen Hanlin, who coached rehearsals.

The cast of the play and those assisting in the production were:

Characters  
The cast follows:  
Billy Hargrave, a football hero, Philip Hanlin.  
Alice Hargrave, his sister, Pauline VanEvery.  
John Hargrave, his father, Lloyd Kolhoff.  
Mrs. Hargrave, his mother, Marie Hess.  
Mrs. Sloane, Charlotte Arnold.  
Sam Eustace, John Strayer.  
Beatrice Sloane, Mrs. Sloane's daughter, Margaret Koons.  
Captain, James Eisenhart.  
Doctor, Harry Dumbolton.  
Boatswain, Robert Montgomery.  
Sailor, Dwight Marrs.  
Steward, Walter Babcock.  
Stewardess, Frances Sutphen.

Staff  
Director, Miss Helen Hanlin.  
Music, High School Orchestra, director, R. R. Robinson.  
Stage Manager, Harleigh Riley.  
Stage Settings, Ray Miller, Fred Harkrider, Chester Wessendorf, George Meyers.  
Scene Decorators, Robert Montgomery, James Eisenhart.  
Chief Usher, Doris Whittaker.  
Electrician, Harold Boyce.  
Make-up, Jack Boone.

Blue John, a beautiful crystalline stone used for making ornaments, is found only in the caverns inside one hill in the Derbyshire Peak district of England.

## PLANNING NEW SCHEDULE OF RADIO PROGRAMS

State College Station WKAR to Continue with Two Programs Daily.

Radio program service to Michigan through station WKAR, in a new series of programs planned by the Michigan State College, will include material from 16 departments of the college and one state department.

A new feature of the Farm Service Program, scheduled for 12:00 noon to 12:30, daily except Sunday will be a series of talks on co-operative marketing to be presented by members of the staff of the agricultural department. This program will include information from the following departments of the agricultural division: agricultural engineering and agricultural economics on Mondays; dairy and horticulture on Tuesdays; animal husbandry and forestry, on Wednesdays; farm crops and soils, on Thursdays; and entomology and poultry, on Fridays. Livestock and grain market reports will be given the beginning and end of the noon program daily.

Information for the homemaker, dealing with all of the more important problems of the home, will be given each afternoon at 3:05 by members of the staff of the home economics division.

Information for the homemaker, dealing with all of the more important problems of the home, will be given each afternoon at 3:05 by members of the staff of the home economics division.

In the College of the Air program, at 3:30 p. m. daily, courses of study will be presented as follows: short story and poetry, on Mondays; beautifying the home grounds on Tuesdays; bird study on Wednesdays; dramatic sketches on Thursdays; and education problems on Fridays. The afternoon program starts at 3 p. m. and continues to 3:40 p. m. daily except Saturday and Sunday, and includes a 15-minute program of music by the WKAR studio ensemble.

The new schedule of programs, in printed form, may be obtained free of charge by writing to the radio station.

All netting is not prohibited in the inland lakes of Michigan. Three kinds of nets are permitted at certain intervals and on certain inland waters, according to the Department of Conservation. Dip nets of limited size are permitted on non-trout rivers and streams from April 1 to May 31.

for taking suckers. These nets must be not more than nine feet square and without sides or walls. Minnows may be taken with seines that are not over 30 feet long or more than eight feet wide. However, the seines may be used only in waters not designated as trout streams.

In certain designated waters in Barry and Cass counties gill nets for taking ciscoes may be used up on obtaining a license. These nets must have certain mesh measurements and must be not more than 10 rods in length. They may be used from November 15 to December 10.

## SPECIAL PRICES

for Friday and Saturday

Permanents ..... \$5.00  
Shampoo and finger wave ..... .75  
Shampoo and marcel ..... .75  
Facial ..... .75

LaRuthe Shoppe

## "You Wife-thieving Rat!"



LIKE a fiery torch from Cupid's bow—that's how Orpha shot into my hungry, adolescent heart—the very first night we met!

We were married—insanely happy—at first. My first job—bank messenger—fifteen dollars. Orpha fared up—I looked for more money—in a factory—struggling to meet her debts.

Then I hurt my hand—infection—laid off. Orpha had to work—she sulked—grew nasty—stayed out nights. Jealousy surged in my heart. What a ghastly mistake—all this.

That fateful night—Orpha gone—

but where? Separation—divorce—murder—FREEDOM—toyed in my soul. At dawn—come she came—with another man. I snarled—leaped at his throat—Orpha threw herself at me—I swung around—and...

Into what terrible tangle did the mad infatuation of youth knot the lives of this headstrong boy and feckle girl? Did it end in divorce—only to release Orpha from the sacred duty she shirked—betrayed?

Or did that heart-crushed lad end it all in bloody murder—a road that dips into the valley of hell and ends at the hangman's noose? You must read AND THEY THOUGHT IT WAS LOVE—the true-life story of a love-crazed youth who rode through the bitter depths of despair on the wings of his butterfly wife.

Read AND THEY THOUGHT IT WAS LOVE and nearly a score of other astounding real-life stories and special features—all in May TRUE STORY. Get your copy—read it today!

## True Story

OUT TODAY WHEREVER MAGAZINES ARE SOLD

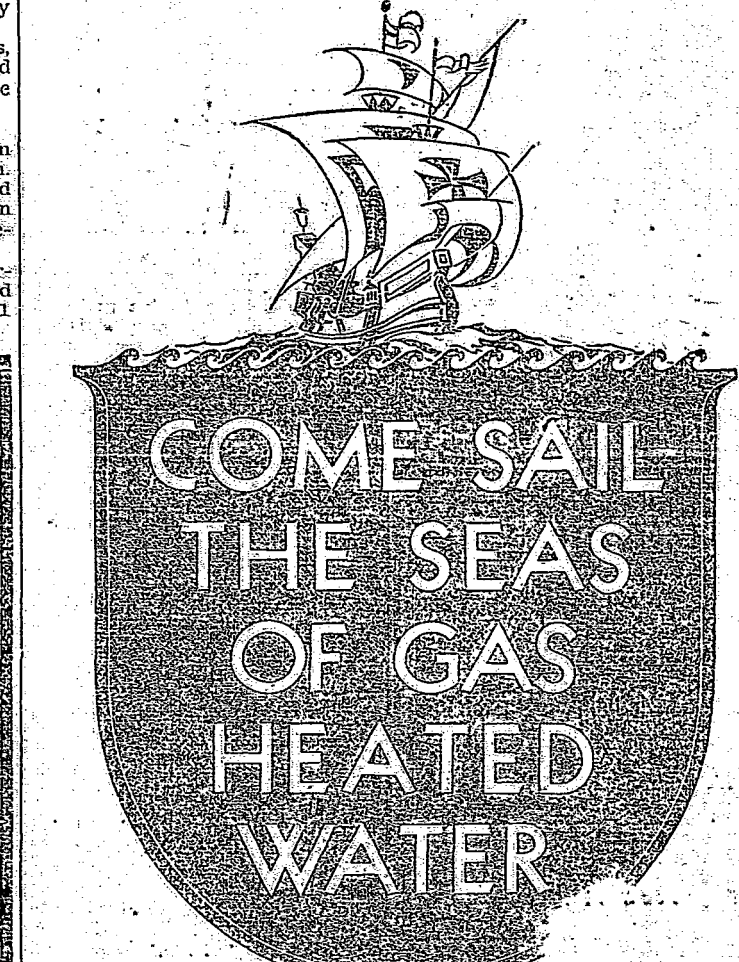

YOU'LL never again hear the cry "What No hot water?" in your home when you've installed one of these modern automatic gas water heaters. From then on, you'll have oceans of hot water, eagerly waiting at the faucet, to smooth out the rough spots in your daily home-keeping voyage. Hot water to help you wash the annual acre of dishes—clean the five miles of floors—the three miles of clothes each year. Hot water to keep the youngsters clean, healthy and happy—hot water to help you keep your youth—hot water for sickness—hot water for health—hot water for every purpose, when and as you want it—automatically.

It's easy to own—call and let us explain our rental purchase plan.

LOW COST HOT WATER service can now be had for ONLY \$5.00 DOWN and convenient monthly terms Cash price \$68.00

WE WILL BUY your wasteful furnace coal or old heater FREE CONNECTIONS to existing hot water lines in your basement

## MICHIGAN GAS & ELECTRIC CO.

## ONE CENT SALE

THURS., FRI. and SAT., Apr. 9-10-11

### STATIONERY

50c Lord Baltimore Linen 2 for 51c  
50c Cascade Linen 2 for 51c  
50c Cascade Linen, 1 pound 2 for 51c  
40c Cascade Envelopes Boxes 2 for 41c

### MISCELLANEOUS

\$1.25 Fountain Syringe 2 for \$1.26  
\$1.50 Hot Water Bottle 2 for \$1.51  
50c Rubber Gloves 2 for 51c  
\$1.25 Shaving Brushes 2 for 51c  
50c Tooth Brush 2 for 26c  
50c Tooth Brush 2 for 41c  
40c Adhesive Tape, 1 in. 5 yd. 2 for 16c  
15c Adhesive Tape, 1 in. 1 yd. 2 for 11c  
10c Roll Pontex Toilet Paper 2 for 26c  
25c Cedar Chest Compound 2 for 26c  
25c Elkeys Klens-all 2 for 26c

### DRUGS and CHEMICALS

50c Dyspepsia Tablets 2 for 51c  
25c Catarrh Jelly 2 for 26c  
50c Eczema Ointment 2 for 51c  
50c Kidney Pills 2 for 51c  
35c Throat Gargle 2 for 36c  
25c Corn Solvent 2 for 26c  
25c Little Liver Pills 2 for 26c  
25c Laxative Cold Tablets 2 for 26c  
25c One Minute Headache Tablets 2 for 26c  
50c Mentholated White Pine Tar Comp. 2 for 51c  
25c Toilet Lanolin 2 for 26c  
50c Milk of Magnesia (Pint) 2 for 51c  
60c Rubbing Alcohol (Pint) 2 for 61c  
60c Aspirin Tablets (100) 2 for 61c  
25c Soda Mint Tablets (140) 2 for 26c  
25c Essence of Peppermint, 1 oz. 2 for 26c  
50c Cascade Sagrada, 4 oz. 2 for 51c  
35c Glycerin and Rose Water 2 for 36c  
25c Mercurochrome 2 for 26c  
25c Castor Oil 2 for 51c  
25c Castor Oil 2 for 21c  
25c Tincture of Iodine 2 for 26c  
25c Twin-tals 2 for 26c  
25c Carbolic Salve 2 for 26c  
\$1.00 Peptonin 2 for \$1.01  
35c Glycerine Suppositories, adult 2 for 36c  
25c Glycerine Suppositories, infant 2 for 26c  
50c Cod Liver Oil, mint flavored 2 for 51c  
\$1.00 Puretest Cod Liver Oil (pint) 2 for \$1.01

25c Compound Licorice Powder 2 for 26c  
25c Zinc Stearate 2 for 26c  
50c Sodium Phosphate Eff. 2 for 51c  
25c Zinc Oxide Ointment 2 for 26c  
25c Antiseptic Solution 2 for 26c  
25c Kleenox Mouth Wash 2 for 26c  
50c Kleenox Mouth Wash 2 for 51c  
\$1.00 Sarsaparilla Tonic 2 for \$1.01

### TOILET GOODS

\$1.00 Cara Nome Face Cream 2 for \$1.01  
\$1.00 Duska Bath Powder 2 for \$1.01  
\$1.00 Duska Face Powder 2 for \$1.01  
75c Duska Face Cream 2 for 76c  
25c Duska Soap 2 for 26c  
25c Georgia Rose Cold Cream, jar 2 for 26c  
25c Georgia Rose Vanishing Cream, jar 2 for 26c  
25c Georgia Rose Cold Cream, tube 2 for 26c  
25c Georgia Rose Vanishing cream, tube 2 for 26c  
50c Georgia Rose Brilliantine 2 for 51c  
75c Georgia Rose Bath Salts 2 for 76c  
\$1.00 Georgia Rose Bath Powder 2 for \$1.01  
50c Jontee Cold Cream 2 for 51c  
50c Jontee Vanishing Cream 2 for 51c  
50c Jontee Face Powder 2 for 51c  
25c Jontee Soap 2 for 26c  
50c Bouquet Ramee Talcum 2 for 51c  
50c Bouquet Ramee Rouge 2 for 51c  
50c Narcisse Face Powder 2 for 51c  
50c Narcisse Perfume 2 for 51c  
50c Rexall Shaving Lotion 2 for 51c  
25c Rexall Shaving Cream 2 for 26c  
25c Rexall Shaving Powder 2 for 26c  
50c Rexall Magnesia Tooth Paste 2 for 51c  
25c Rexall Magnesia Tooth Paste 2 for 26c  
50c Kleenox Tooth Paste 2 for 51c  
25c Kleenox Tar Shampoo Soap 2 for 26c  
50c Kleenox Coconut Oil Shampoo 2 for 51c  
50c Olive Shampoo 2 for 51c  
\$1.00 Harmony Quinine Hair Tonic 2 for \$1.01  
75c Harmony Bay Rum (16 oz.) 2 for 76c  
50c Harmony Massage Cream 2 for 51c  
35c Harmony Cream of Almonds 2 for 36c  
25c Powder Puff 2 for 26c  
15c Powder Puff 2 for 16c  
10c Powder Puff 2 for 11c  
50c Theatrical Cold Cream 2 for 51c  
50c Langlois Toilet Water 2 for 51c  
15c Almond Cocoa Soap 2 for 16c  
25c Orange Blossom Talcum 2 for 26c  
25c Narcisse Talcum 2 for 26c  
50c Mi 31 Tooth Paste 2 for 51c  
50c Mi 31 Shaving Cream 2 for 51c

## W. N. BRODRICK

Phone 286

The Rexall Store

Buchanan



# Berrien County Record

SIXTY-FOURTH YEAR

BUCHANAN, MICHIGAN, THURSDAY, APRIL 9, 1931.

## ANNUAL TAX SALE

STATE OF MICHIGAN,  
COUNTY OF BERRIEN,  
In the matter of the petition of Oramel B. Fuller, Auditor General of the State of Michigan, for and in behalf of said State, for the sale of certain lands for taxes assessed thereon.

On reading and filing the petition of the Auditor General of the State of Michigan praying for a decree in favor of the State of Michigan, against each parcel of land therein described, for the amounts therein specified, claimed to be due for taxes, interest and charges on each such parcel of land, and that such lands be sold for the amounts so claimed by the State of Michigan.

It is ordered that said petition be brought on for hearing and decree at the April term of this Court, to be held at St. Joseph, Michigan, in the County of Berrien, State of Michigan, on the 20th day of April, A. D. 1931, at the opening of the Court on that day, and that all persons interested in such lands or any part thereof, desiring to contest the lien claimed thereon by the State of Michigan, for such taxes, interest and charges, or any part thereof, shall appear in said Court, and file with the clerk thereof their objections thereto on or before the first day of the term of this Court above mentioned, and that in default thereof the same will be taken as confessed and a decree will be taken and entered as prayed for in said petition. And it is further ordered that in pursuance of said decree the lands described in said petition for which a decree of sale shall be made, will be sold for the several taxes, interest and charges thereon as determined by such decree, on the first Tuesday in May thereafter, beginning at 10 o'clock a. m. on said day, or on the day or days subsequent thereto as may be necessary to complete the sale of said lands and of each and every parcel thereof, at the office of the County Treasurer, or at such convenient place as shall be selected by him at the county seat of the County of Berrien, State of Michigan; and that the sale then and there made will be a public sale, and each parcel described in the decree shall be separately exposed for sale for the total taxes, interest and charges, and the sale shall be made to the person paying the full amount charged against such parcel, and accepting a conveyance of the smallest unincorporated parcel of land, and no person will pay the taxes and charges and take a conveyance of less than the entire thereof, then the whole parcel shall be offered and sold. If any parcel of land cannot be sold for taxes, interest and charges, such parcel shall be sold on or after the time being, and shall, on the succeeding day, or before the close of the sale, be reoffered, and if, on such second offer, or during such sale, the same cannot be sold for the amount aforesaid, the County Treasurer shall bid off the same in the name of the State.

Witness the Hon. Charles E. White, Circuit Judge, and the seal of said Circuit Court, at Berrien County, this 18th day of February, A. D. 1931.

CHAS. E. WHITE,  
Circuit Judge.

BENJAMIN H. BITTNER, Clerk.  
(Seal)

STATE OF MICHIGAN,  
To the Circuit Court for the County of Berrien in Chancery:

The petition of Oramel B. Fuller, Auditor General of the State of Michigan, for and in behalf of said State, respectfully shows that the list of lands hereinafter set forth and marked "Schedule A," contains a description of all lands in the County of Berrien upon which taxes were assessed for the years mentioned therein, and which were returned as delinquent for non-payment of taxes, and which taxes have not been paid; together with the total amount of such taxes, with interest computed thereon to the time fixed for sale, and collection fee and expenses, as provided by law, extended against each of said parcels of land.

Your petitioner further shows that in all cases where lands are included in "Schedule A," as aforesaid for taxes of 1899 or of any prior year, said lands have not been sold for said taxes or have been heretofore sold for said delinquent taxes and the sale or sales so made have been made by a court of competent jurisdiction, or have been cancelled as provided by law.

Your petitioner further shows and avers that the taxes, interest, collection fee and expenses as set forth in said "Schedule A," are a valid lien on the several parcels of lands described in said schedule.

Your petitioner further shows that the said taxes on the said described lands have remained unpaid for more than one year after they were returned as delinquent, and that said taxes have not been paid, and that the said taxes, interest, collection fee and expenses, as computed and extended in said schedule against the several parcels of land contained therein, and in default of payment of the same, several sums computed and extended against said lands, that each of said parcels of land may be sold for the amounts due thereon, as provided by law, to pay the lien aforesaid.

And your petitioner prays that the same be so sold, and that you may ever pray, etc.

Dated February 14, 1931.

ORAMEL B. FULLER,  
Auditor General of the State of Michigan,  
for and in behalf of said State.

SCHEDULE A

Acres	100ths	Amount of Taxes	Interest	Collection Fee	Charges	TOTAL
1	20	1.22	1.22	1.22	1.22	4.88
2	40	2.44	2.44	2.44	2.44	9.76
3	60	3.66	3.66	3.66	3.66	14.64
4	80	4.88	4.88	4.88	4.88	19.52
5	100	6.10	6.10	6.10	6.10	24.40
6	120	7.32	7.32	7.32	7.32	29.28
7	140	8.54	8.54	8.54	8.54	34.16
8	160	9.76	9.76	9.76	9.76	39.04
9	180	10.98	10.98	10.98	10.98	43.92
10	200	12.20	12.20	12.20	12.20	48.80

TAXES OF 1926

Acres	100ths	Amount of Taxes	Interest	Collection Fee	Charges	TOTAL
1	20	1.22	1.22	1.22	1.22	4.88
2	40	2.44	2.44	2.44	2.44	9.76
3	60	3.66	3.66	3.66	3.66	14.64
4	80	4.88	4.88	4.88	4.88	19.52
5	100	6.10	6.10	6.10	6.10	24.40
6	120	7.32	7.32	7.32	7.32	29.28
7	140	8.54	8.54	8.54	8.54	34.16
8	160	9.76	9.76	9.76	9.76	39.04
9	180	10.98	10.98	10.98	10.98	43.92
10	200	12.20	12.20	12.20	12.20	48.80

TAXES OF 1927

Acres	100ths	Amount of Taxes	Interest	Collection Fee	Charges	TOTAL
1	20	1.22	1.22	1.22	1.22	4.88
2	40	2.44	2.44	2.44	2.44	9.76
3	60	3.66	3.66	3.66	3.66	14.64
4	80	4.88	4.88	4.88	4.88	19.52
5	100	6.10	6.10	6.10	6.10	24.40
6	120	7.32	7.32	7.32	7.32	29.28
7	140	8.54	8.54	8.54	8.54	34.16
8	160	9.76	9.76	9.76	9.76	39.04
9	180	10.98	10.98	10.98	10.98	43.92
10	200	12.20	12.20	12.20	12.20	48.80

TAXES OF 1928

Acres	100ths	Amount of Taxes	Interest	Collection Fee	Charges	TOTAL
1	20	1.22	1.22	1.22	1.22	4.88
2	40	2.44	2.44	2.44	2.44	9.76
3	60	3.66	3.66	3.66	3.66	14.64
4	80	4.88	4.88	4.88	4.88	19.52
5	100	6.10	6.10	6.10	6.10	24.40
6	120	7.32	7.32	7.32	7.32	29.28
7	140	8.54	8.54	8.54	8.54	34.16
8	160	9.76	9.76	9.76	9.76	39.04
9	180	10.98	10.98	10.98	10.98	43.92
10	200	12.20	12.20	12.20	12.20	48.80

## TAXES OF 1928

TOWNSHIP 3 SOUTH OF RANGE 17 WEST

Acres	100ths	Amount of Taxes	Interest	Collection Fee	Charges	TOTAL
1	20	1.22	1.22	1.22	1.22	4.88
2	40	2.44	2.44	2.44	2.44	9.76
3	60	3.66	3.66	3.66	3.66	14.64
4	80	4.88	4.88	4.88	4.88	19.52
5	100	6.10	6.10	6.10	6.10	24.40
6	120	7.32	7.32	7.32	7.32	29.28
7	140	8.54	8.54	8.54	8.54	34.16
8	160	9.76	9.76	9.76	9.76	39.04
9	180	10.98	10.98	10.98	10.98	43.92
10	200	12.20	12.20	12.20	12.20	48.80

TOWNSHIP 4 SOUTH OF RANGE 17 WEST

Acres	100ths	Amount of Taxes	Interest	Collection Fee	Charges	TOTAL
1	20	1.22	1.22	1.22	1.22	4.88
2	40	2.44	2.44	2.44	2.44	9.76
3	60	3.66	3.66	3.66	3.66	14.64
4	80	4.88	4.88	4.88	4.88	19.52
5	100	6.10	6.10	6.10	6.10	24.40
6	120	7.32	7.32	7.32	7.32	29.28
7	140	8.54	8.54	8.54	8.54	34.16
8	160	9.76	9.76	9.76	9.76	39.04
9	180	10.98	10.98	10.98	10.98	43.92
10	200	12.20	12.20	12.20	12.20	48.80

TOWNSHIP 5 SOUTH OF RANGE 17 WEST

Acres	100ths	Amount of Taxes	Interest	Collection Fee	Charges	TOTAL
1	20	1.22	1.22	1.22	1.22	4.88
2	40	2.44	2.44	2.44	2.44	9.76
3	60	3.66	3.66	3.66	3.66	14.64
4	80	4.88	4.88	4.88	4.88	19.52
5	100	6.10	6.10	6.10	6.10	24.40
6	120	7.32	7.32	7.32	7.32	29.28
7	140	8.54	8.54	8.54	8.54	34.16
8	160	9.76	9.76	9.76	9.76	39.04
9	180	10.98	10.98	10.98	10.98	43.92
10	200	12.20	12.20	12.20	12.20	48.80

TOWNSHIP 6 SOUTH OF RANGE 17 WEST

Acres	100ths	Amount of Taxes	Interest	Collection Fee	Charges	TOTAL
1	20	1.22	1.22	1.22	1.22	4.88
2	40	2.44	2.44	2.44	2.44	9.76
3	60	3.66	3.66	3.66	3.66	14.64
4	80	4.88	4.88	4.88	4.88	19.52
5	100	6.10	6.10	6.10	6.10	24.40
6	120	7.32	7.32	7.32	7.32	29.28
7	140	8.54	8.54	8.54	8.54	34.16
8	160	9.76	9.76	9.76	9.76	39.04
9	180	10.98	10.98	10.98	10.98	43.92
10	200	12.20	12.20	12.20	12.20	48.80

TOWNSHIP 7 SOUTH OF RANGE 17 WEST

Acres	100ths	Amount of Taxes	Interest	Collection Fee	Charges	TOTAL
1	20	1.22	1.22	1.22	1.22	4.88
2	40	2.44	2.44	2.44	2.44	9.76
3	60	3.66	3.66	3.66	3.66	14.64
4	80	4.88	4.88	4.88	4.88	19.52
5	100	6.10	6.10	6.10	6.10	24.40
6	120	7.32	7.32	7.32	7.32	29.28
7	140	8.54	8.54	8.54	8.54	34.16
8	160	9.76	9.76	9.76	9.76	39.04
9	180	10.98	10.98	10.98	10.98	43.92
10	200	12.20	12.20	12.20	12.20	48.80

TOWNSHIP 8 SOUTH OF RANGE 17 WEST

Acres	100ths	Amount of Taxes	Interest	Collection Fee	Charges	TOTAL
1	20	1.22	1.22	1.22	1.22	4.88
2	40	2.44	2.44	2.44	2.44	9.76
3	60	3.66	3.66	3.66	3.66	14.64
4	80	4.88	4.88	4.88	4.88	19.52
5	100	6.10	6.10	6.10	6.10	24.40
6	120	7.32	7.32	7.32	7.32	29.28
7	140	8.54	8.54	8.54	8.54	34.16
8	160	9.76	9.76	9.76	9.76	39.04
9	180	10.98	10.98	10.98	10.98	43.92
10	200	12.20	12.20	12.20	12.20	48.80

## TAXES OF 1928

TOWNSHIP 9 SOUTH OF RANGE 17 WEST

Acres	100ths	Amount of Taxes	Interest	Collection Fee	Charges	TOTAL
1	20	1.22	1.22	1.22	1.22	4.88
2	40	2.44	2.44	2.44	2.44	9.76
3	60	3.66	3.66	3.66	3.66	14.64
4	80	4.88	4.88	4.88	4.88	19.52
5	100	6.10	6.10	6.10	6.10	24.40
6	120	7.32	7.32	7.32	7.32	29.28
7	140	8.54	8.54	8.54	8.54	34.16
8	160	9.76	9.76	9.76	9.76	39.04
9	180	10.98	10.98	10.98	10.98	43.92
10	200	12.20	12.20	12.20	12.20	48.80

TOWNSHIP 10 SOUTH OF RANGE 17 WEST

Acres	100ths	Amount of Taxes	Interest	Collection Fee	Charges	TOTAL
1	20	1.22	1.22	1.22	1.22	4.88
2	40	2.44	2.44	2.44	2.44	9.76
3	60	3.66	3.66	3.66	3.66	14.64
4	80	4.88	4.88	4.88	4.88	19.52
5	100	6.10	6.10	6.10	6.10	24.40
6	120	7.32	7.32	7.32	7.32	29.28
7	140	8.54	8.54	8.54	8.54	34.16
8	160	9.76	9.76	9.76	9.76	39.04
9	180	10.98	10.98	10.98	10.98	43.92
10	200	12.20	12.20	12.20	12.20	48.80

TOWNSHIP 11 SOUTH OF RANGE 17 WEST

Acres	100ths	Amount of Taxes	Interest	Collection Fee	Charges	TOTAL
1	20	1.22	1.22	1.22	1.22	4.88
2	40	2.44	2.44	2.44	2.44	9.76
3	60	3.66	3.66	3.66	3.66	14.64
4	80	4.88	4.88	4.88	4.88	19.52
5	100	6.10	6.10	6.10	6.10	24.40
6	120	7.32	7.32	7.32	7.32	29.28
7	140	8.54	8.54	8.54	8.54	34.16
8	160	9.76	9.76	9.76	9.76	39.04
9	180	10.98	10.98	10.98	10.98	43.92
10	200	12.20	12.20	12.20	12.20	48.80

TOWNSHIP 12 SOUTH OF RANGE 17 WEST

Acres	100ths	Amount of Taxes	Interest	Collection Fee	Charges	TOTAL
1	20	1.22	1.22	1.22	1.22	4.88
2	40	2.44	2.44	2.44	2.44	9.76
3	60	3.66	3.66	3.66	3.66	14.64
4	80	4.88	4.88	4.88	4.88	19.52
5	100	6.10	6.10	6.10	6.10	24.40
6	120	7.32	7.32	7.32	7.32	29.28
7	140	8.54	8.54	8.54	8.54	34.16
8	160	9.76	9.76	9.76	9.76	39.04
9	180	10.98	10.98	10.98	10.98	43.92
10	200	12.20	12.20	12.20	12.20	48.80

TOWNSHIP 13 SOUTH OF RANGE 17 WEST

Acres	100ths	Amount of Taxes	Interest	Collection Fee	Charges	TOTAL
1	20	1.22	1.22	1.22	1.22	4.88
2	40	2.44	2.44	2.44	2.44	9.76
3	60					



## ANNUAL TAX SALE

(Continued from preceding page)

## TAXES OF 1928

## TOWNSHIP 6 SOUTH OF RANGE 19 WEST

Sec. 20

South 20 acres of Sec. 20

South 5 acres of Sec. 20

NW 1/4 of Sec. 20

SW 1/4 of Sec. 20

NE 1/4 of Sec. 20

SE 1/4 of Sec. 20

Commencing 996 feet North of East 168 feet

South 130 feet, West 168 feet to place of beginning

North part of Sec. 20

NE 1/4 of Sec. 20

E 1/2 of Sec. 20

South 15 acres of Sec. 20

South 10 acres of Sec. 20

NE 1/4 of Sec. 20

SW 1/4 of Sec. 20

NE 1/4 of Sec. 20

E 1/2 of Sec. 20

SW 1/4 of Sec. 20

NE 1/4 of Sec. 20

E 1/2 of Sec. 20

SW 1/4 of Sec. 20

NE 1/4 of Sec. 20

E 1/2 of Sec. 20

SW 1/4 of Sec. 20

NE 1/4 of Sec. 20

E 1/2 of Sec. 20

SW 1/4 of Sec. 20

NE 1/4 of Sec. 20

E 1/2 of Sec. 20

SW 1/4 of Sec. 20

NE 1/4 of Sec. 20

E 1/2 of Sec. 20

SW 1/4 of Sec. 20

NE 1/4 of Sec. 20

E 1/2 of Sec. 20

SW 1/4 of Sec. 20

NE 1/4 of Sec. 20

E 1/2 of Sec. 20

SW 1/4 of Sec. 20

NE 1/4 of Sec. 20

E 1/2 of Sec. 20

SW 1/4 of Sec. 20

NE 1/4 of Sec. 20

E 1/2 of Sec. 20

SW 1/4 of Sec. 20

NE 1/4 of Sec. 20

E 1/2 of Sec. 20

SW 1/4 of Sec. 20

NE 1/4 of Sec. 20

E 1/2 of Sec. 20

SW 1/4 of Sec. 20

NE 1/4 of Sec. 20

E 1/2 of Sec. 20

SW 1/4 of Sec. 20

NE 1/4 of Sec. 20

E 1/2 of Sec. 20

SW 1/4 of Sec. 20

NE 1/4 of Sec. 20

E 1/2 of Sec. 20

SW 1/4 of Sec. 20

NE 1/4 of Sec. 20

E 1/2 of Sec. 20

SW 1/4 of Sec. 20

NE 1/4 of Sec. 20

E 1/2 of Sec. 20

SW 1/4 of Sec. 20

NE 1/4 of Sec. 20

E 1/2 of Sec. 20

SW 1/4 of Sec. 20

NE 1/4 of Sec. 20

E 1/2 of Sec. 20

SW 1/4 of Sec. 20

NE 1/4 of Sec. 20

E 1/2 of Sec. 20

SW 1/4 of Sec. 20

NE 1/4 of Sec. 20

E 1/2 of Sec. 20

SW 1/4 of Sec. 20

NE 1/4 of Sec. 20

E 1/2 of Sec. 20

SW 1/4 of Sec. 20

NE 1/4 of Sec. 20

E 1/2 of Sec. 20

SW 1/4 of Sec. 20

NE 1/4 of Sec. 20

E 1/2 of Sec. 20

SW 1/4 of Sec. 20

NE 1/4 of Sec. 20

E 1/2 of Sec. 20

SW 1/4 of Sec. 20

NE 1/4 of Sec. 20

E 1/2 of Sec. 20

SW 1/4 of Sec. 20

NE 1/4 of Sec. 20

E 1/2 of Sec. 20

SW 1/4 of Sec. 20

NE 1/4 of Sec. 20

E 1/2 of Sec. 20

SW 1/4 of Sec. 20

NE 1/4 of Sec. 20

E 1/2 of Sec. 20

SW 1/4 of Sec. 20

NE 1/4 of Sec. 20

E 1/2 of Sec. 20

SW 1/4 of Sec. 20

NE 1/4 of Sec. 20

E 1/2 of Sec. 20

SW 1/4 of Sec. 20

NE 1/4 of Sec. 20

E 1/2 of Sec. 20

SW 1/4 of Sec. 20

## TAXES OF 1928

## TOWNSHIP 7 SOUTH OF RANGE 20 WEST

Sec. 17

The East 1/2 of 10 acre tract in SE 1/4 of NW 1/4 of Sec. 17, then

North 31 1/2 feet West 27 1/2 feet to Turner land,

North 41 1/2 feet East along Turner land 226 feet West

South 31 1/2 feet East 69 feet to center of road, thence

South 52 feet West along road 323 1/2 feet to place

of beginning

NW 1/4 of Sec. 17

North 2 acres of Sec. 17

NW 1/4 of Sec. 17

NE 1/4 of Sec. 17

E 1/2 of Sec. 17

South 10 acres of Sec. 17

NE 1/4 of Sec. 17

E 1/2 of Sec. 17

South 10 acres of Sec. 17

NE 1/4 of Sec. 17

E 1/2 of Sec. 17

South 10 acres of Sec. 17

NE 1/4 of Sec. 17

E 1/2 of Sec. 17

South 10 acres of Sec. 17

NE 1/4 of Sec. 17

E 1/2 of Sec. 17

South 10 acres of Sec. 17

NE 1/4 of Sec. 17

E 1/2 of Sec. 17

South 10 acres of Sec. 17

NE 1/4 of Sec. 17

E 1/2 of Sec. 17

South 10 acres of Sec. 17

NE 1/4 of Sec. 17

E 1/2 of Sec. 17

South 10 acres of Sec. 17

NE 1/4 of Sec. 17

E 1/2 of Sec. 17

South 10 acres of Sec. 17

NE 1/4 of Sec. 17

E 1/2 of Sec. 17

South 10 acres of Sec. 17

NE 1/4 of Sec. 17

E 1/2 of Sec. 17

South 10 acres of Sec. 17

NE 1/4 of Sec. 17

E 1/2 of Sec. 17

South 10 acres of Sec. 17

NE 1/4 of Sec. 17

E 1/2 of Sec. 17

South 10 acres of Sec. 17

NE 1/4 of Sec. 17

E 1/2 of Sec. 17

South 10 acres of Sec. 17

NE 1/4 of Sec. 17

E 1/2 of Sec. 17

South 10 acres of Sec. 17

NE 1/4 of Sec. 17

E 1/2 of Sec. 17

South 10 acres of Sec. 17

NE 1/4 of Sec. 17

E 1/2 of Sec. 17

South 10 acres of Sec. 17

NE 1/4 of Sec. 17

E 1/2 of Sec. 17

South 10 acres of Sec. 17

NE 1/4 of Sec. 17

E 1/2 of Sec. 17

South 10 acres of Sec. 17

NE 1/4 of Sec. 17

E 1/2 of Sec. 17

South 10 acres of Sec. 17

NE 1/4 of Sec. 17

E 1/2 of Sec. 17

South 10 acres of Sec. 17

NE 1/4 of Sec. 17

E 1/2 of Sec. 17

South 10 acres of Sec. 17

NE 1/4 of Sec. 17

E 1/2 of Sec. 17

South 10 acres of Sec. 17

NE 1/4 of Sec. 17

E 1/2 of Sec. 17

South 10 acres of Sec. 17

NE 1/4 of Sec. 17

E 1/2 of Sec. 17

South 10 acres of Sec. 17

NE 1/4 of Sec. 17

E 1/2 of Sec. 17

South 10 acres of Sec. 17

NE 1/4 of Sec. 17

E 1/2 of Sec. 17

South 10 acres of Sec. 17

NE 1/4 of Sec. 17

E 1/2 of Sec. 17

South 10 acres of Sec. 17

NE 1/4 of Sec. 17

E 1/2 of Sec. 17

South 10 acres of Sec. 17

NE 1/4 of Sec. 17

E 1/2 of Sec. 17

South 10 acres of Sec. 17

NE 1/4 of Sec. 17

E 1/2 of Sec. 17

South 10 acres of Sec. 17

NE 1/4 of Sec. 17

E 1/2 of Sec. 17

South 10 acres of Sec. 17

NE 1/4 of Sec. 17

E 1/2 of Sec. 17

South 10 acres of Sec. 17

NE 1/4 of Sec. 17

E 1/2 of Sec. 17

South 10 acres of Sec. 17

NE 1/4 of Sec. 17

E 1/2 of Sec. 17

## TAXES OF 1928

## CITY OF BENTON HARBOR

Township 4 South of Range 18 West

The Northeast corner 55 1/2 feet on Broadway and

118 1/2 feet of corner of following; Beginning 80 rods

West and 96 rods South of the Northeast corner of

the NW 1/4 of section thence West 49/100 chains,

North 2 1/2/100 chains thence East 49/100 chains, South

2 1/2/100 chains to place of beginning

Township 4 South of Range 19 West

Island in St. Joe river containing 15 68/100 acres more

or less

Antisdale's Addition

North 37 feet of Lot 7

Lot 5 except West 100 feet

Backwoods Addition

Lot 30, Blk. B.

Bell's Addition

Lot 1

Lot 2

Lot 3

Lot 4

Lot 5

Lot 6

Benton Harbor Improvement Association's 1st Addition

Blk.

Lot 24

Lot 9

Lot 10

South 50 feet of Lot 1 and 2

West 18 feet of Lot 6, Lot 7 and East 6 feet of Lot 8

West 6 feet of Lot 9 and Lot 10

Lot 1 and East 19 feet of Lot 2

Benton Harbor Improvement Association's 3rd Addition

Blk.

Lot 3

Lot 17 except West 31 feet

South 50 feet of Lot 1

Lot 13

South 81 feet of Lot 11

West 43 feet of Lot 15

Lot 8

Benton Harbor Improvement Association's 6th Addition

Blk.

Lot 1

Lot 9

Lot 26

Lot 8

Lot 22

Lot 27

Blisbee's Addition

Lot 13

Bishop's Addition

Lot 12

Lot 26

North 40 feet of Lot 30

Lot 41

Broadway Addition

Lot 4

Lot 13

Sterne Brunson Addition

Lot 10

Burridge's Subdivision

Lot 9

Lot 15

Central Addition

Lot 4

East 1/2 of East 1/2 of Lot 12

East 1/2 of Lot 4 and West 40 feet of Lot 5

North 26 feet of the East 1/2 of Lot 5 and North

38 feet of Lot 6

Lot 5, Blk. 2

Chase's Subdivision

Lot 12

North 10 feet of Lot 24 and all of Lot 25

Lot 10 and 11

Lot 12

Lot 13

Lot 22

Lot 23

Lot 10

Lot 11

Lot 16

Lot 18

Lot 19

Cook and Riford's Subdivision







## ANNUAL TAX SALE

(Continued from preceding page)

Acreage	Amount of Taxes	Interest	Collection Fee	Charges	TOTAL
TAXES OF 1928					
VILLAGE OF STEVENSVILLE					
Township 5 South of Range 19 West					
Beginning 77 5/10 feet North of Southeast corner of NW 1/4 of NW 1/4, thence North on West 1/4 line of Section 77 5/10 feet, West 67 5/10 feet, South 77 5/10 feet, East 67 5/10 feet to place of beginning.					
28	1.00	.59	.12	1.00	4.71
Lot 6	1.00	.59	.12	1.00	5.94
VILLAGE OF THREE OAKS					
Fairview Addition					
East 1/2 of Lot 5	1.00	.59	.12	1.00	20.69
Lot 32	1.00	.59	.12	1.00	13.12
Hastings and Newton's Addition					
Lot 24	1.00	.59	.12	1.00	10.60
Sheffields Addition					
East 16 feet of Lot 11 and West 16 feet of West 32 feet of Lot 11	1.00	.59	.12	1.00	4.29
East 16 feet of West 32 feet of Lot 11	1.00	.59	.12	1.00	1.88
South 1/2 of Lot 7 and 8	1.00	.59	.12	1.00	33.22
Lot 7 and 8	1.00	.59	.12	1.00	22.06
Lot 17	1.00	.59	.12	1.00	2.10
Lot 15	1.00	.59	.12	1.00	3.66
Lot 16	1.00	.59	.12	1.00	8.05
Lot 17	1.00	.59	.12	1.00	21.50
Lot 18	1.00	.59	.12	1.00	13.07
Lot 19	1.00	.59	.12	1.00	12.13
Lot 20	1.00	.59	.12	1.00	6.20
Lot 21	1.00	.59	.12	1.00	3.66
Lot 22	1.00	.59	.12	1.00	8.61
Lot 23	1.00	.59	.12	1.00	9.35
Lot 24	1.00	.59	.12	1.00	2.93
Lot 25	1.00	.59	.12	1.00	4.99
Lot 26	1.00	.59	.12	1.00	4.73
Lot 27	1.00	.59	.12	1.00	5.89
Lot 28	1.00	.59	.12	1.00	34.52
Lot 29	1.00	.59	.12	1.00	4.31
Warrens Addition					
South 1/2 of Lot 118	1.00	.59	.12	1.00	3.49
Lot 138	1.00	.59	.12	1.00	19.23
Lot 139	1.00	.59	.12	1.00	50.78
VILLAGE OF WILKINSON					
Lot 2, Bk. 5	1.00	.59	.12	1.00	67.73
HARD'S ADDITION TO THE CITY OF BENTON HARBOR					
Lot 7	1.00	.59	.12	1.00	29.96
BEECHWOOD POINT					
That part of Lot 83 lying in front of Lots 98 and 99	1.00	.59	.12	1.00	5.84
Lot 97, 98 and 99	1.00	.59	.12	1.00	38.54
Lot 108	1.00	.59	.12	1.00	28.17
BELL AND HOPKINS ADDITION TO THE CITY OF BENTON HARBOR					
Lot 11	1.00	.59	.12	1.00	6.82
Lot 11, 11	1.00	.59	.12	1.00	18.30
Lot 11 and 7	1.00	.59	.12	1.00	12.65
Lot 11	1.00	.59	.12	1.00	6.82
BELMONT ADDITION TO BENTON HARBOR					
Lot 10	1.00	.59	.12	1.00	9.72
Lot 25	1.00	.59	.12	1.00	15.48
Lot 26	1.00	.59	.12	1.00	12.64
Lot 28	1.00	.59	.12	1.00	12.64
Lot 29 and 30	1.00	.59	.12	1.00	18.37
Lot 47	1.00	.59	.12	1.00	58.90
Lot 63	1.00	.59	.12	1.00	9.72
Lot 70	1.00	.59	.12	1.00	18.40
Lot 73 and 162	1.00	.59	.12	1.00	18.37
Lot 99	1.00	.59	.12	1.00	18.37
Lot 181	1.00	.59	.12	1.00	10.09
Lot 182 and 107	1.00	.59	.12	1.00	18.37
Lot 183	1.00	.59	.12	1.00	18.37
Lot 184	1.00	.59	.12	1.00	18.37
Lot 185	1.00	.59	.12	1.00	18.37
Lot 186	1.00	.59	.12	1.00	18.37
Lot 187	1.00	.59	.12	1.00	18.37
Lot 188 and 169	1.00	.59	.12	1.00	18.37
Lot 209	1.00	.59	.12	1.00	9.72
Lot 220	1.00	.59	.12	1.00	24.19
Lot 221, 222 and 223	1.00	.59	.12	1.00	41.58
Lot 259 and 260	1.00	.59	.12	1.00	9.72
Lot 261	1.00	.59	.12	1.00	9.72
Lot 273	1.00	.59	.12	1.00	9.72
BENTON HARBOR IMPROVEMENT ASSOCIATIONS					
3TH ADDITION TO CITY OF BENTON HARBOR					
Lot 2, Bk. 4	1.00	.59	.12	1.00	33.15
BOWEN LANDING					
East 1/2 of Lot 9 and 10	1.00	.59	.12	1.00	3.59
CHRISTIANSEN'S ADDITION TO THE CITY OF BENTON HARBOR					
Lot 3 and 4	1.00	.59	.12	1.00	59.25
Lot 8	1.00	.59	.12	1.00	35.95
CLEARWATER BEACH					
Lot 31 and 32	1.00	.59	.12	1.00	8.80
COLFAX AVENUE ADDITION TO BENTON HARBOR					
Lot 2	1.00	.59	.12	1.00	138.42
Lot 24	1.00	.59	.12	1.00	25.52
Lot 30	1.00	.59	.12	1.00	25.52
Lot 31	1.00	.59	.12	1.00	74.27
Lot 40	1.00	.59	.12	1.00	27.93
Lot 65	1.00	.59	.12	1.00	25.52
Lot 76	1.00	.59	.12	1.00	110.42
Lot 87	1.00	.59	.12	1.00	25.52
Lot 102	1.00	.59	.12	1.00	25.52
Lot 105	1.00	.59	.12	1.00	25.52
Lot 120	1.00	.59	.12	1.00	25.52
Lot 137	1.00	.59	.12	1.00	24.79
Lot 143	1.00	.59	.12	1.00	41.87
Lot 154	1.00	.59	.12	1.00	25.52
Lot 157	1.00	.59	.12	1.00	79.71
Lot 172 and 173	1.00	.59	.12	1.00	30.74
Lot 189	1.00	.59	.12	1.00	17.43
Lot 190	1.00	.59	.12	1.00	25.52
Lot 241	1.00	.59	.12	1.00	22.22
Lot 271	1.00	.59	.12	1.00	11.00
Lot 275	1.00	.59	.12	1.00	11.00
Lot 270 and 280	1.00	.59	.12	1.00	15.43
Lot 283 and 284	1.00	.59	.12	1.00	24.13
Lot 288	1.00	.59	.12	1.00	12.57
East 1/2 of Lot 296	1.00	.59	.12	1.00	78.25
DATER, HOLLISTER AND OWENS ADDITION TO CITY OF BENTON HARBOR					
Lot 14, Bk. 2	1.00	.59	.12	1.00	77.35
DUNCAN AND ROSENBERG ADDITION TO CITY OF ST. JOSEPH					
Lot 12 and 13	1.00	.59	.12	1.00	12.73
Lot 14	1.00	.59	.12	1.00	21.54
Lot 15	1.00	.59	.12	1.00	36.19
EAST LAND SUBDIVISION OF PART OF NW 1/4, SEC. 21, T. 4 S., R. 18 W.					
Lot 6	1.00	.59	.12	1.00	17.37
Lot 16	1.00	.59	.12	1.00	11.25
Lot 1	1.00	.59	.12	1.00	22.44
Lot 4 and 5	1.00	.59	.12	1.00	22.44
Lot 8	1.00	.59	.12	1.00	11.75
Lot 10	1.00	.59	.12	1.00	11.75
Lot 11 and 12	1.00	.59	.12	1.00	13.27
Lot 13	1.00	.59	.12	1.00	25.52
Lot 14	1.00	.59	.12	1.00	25.52
Lot 15	1.00	.59	.12	1.00	25.52
Lot 16	1.00	.59	.12	1.00	25.52
Lot 17	1.00	.59	.12	1.00	25.52
Lot 18	1.00	.59	.12	1.00	25.52
Lot 19	1.00	.59	.12	1.00	25.52
Lot 20	1.00	.59	.12	1.00	25.52
Lot 21	1.00	.59	.12	1.00	25.52
Lot 22	1.00	.59	.12	1.00	25.52
Lot 23	1.00	.59	.12	1.00	25.52
Lot 24	1.00	.59	.12	1.00	25.52
Lot 25	1.00	.59	.12	1.00	25.52
Lot 26	1.00	.59	.12	1.00	25.52
Lot 27	1.00	.59	.12	1.00	25.52
Lot 28	1.00	.59	.12	1.00	25.52
Lot 29	1.00	.59	.12	1.00	25.52
Lot 30	1.00	.59	.12	1.00	25.52
Lot 31	1.00	.59	.12	1.00	25.52
Lot 32	1.00	.59	.12	1.00	25.52
Lot 33	1.00	.59	.12	1.00	25.52
Lot 34	1.00	.59	.12	1.00	25.52
Lot 35	1.00	.59	.12	1.00	25.52
Lot 36	1.00	.59	.12	1.00	25.52
Lot 37	1.00	.59	.12	1.00	25.52
Lot 38	1.00	.59	.12	1.00	25.52
Lot 39	1.00	.59	.12	1.00	25.52
Lot 40	1.00	.59	.12	1.00	25.52
Lot 41	1.00	.59	.12	1.00	25.52
Lot 42	1.00	.59	.12	1.00	25.52
Lot 43	1.00	.59	.12	1.00	25.52
Lot 44	1.00	.59	.12	1.00	25.52
Lot 45	1.00	.59	.12	1.00	25.52
Lot 46	1.00	.59	.12	1.00	25.52
Lot 47	1.00	.59	.12	1.00	25.52
Lot 48	1.00	.59	.12	1.00	25.52
Lot 49	1.00	.59	.12	1.00	25.52
Lot 50	1.00	.59	.12	1.00	25.52
Lot 51	1.00	.59	.12	1.00	25.52
Lot 52	1.00	.59	.12	1.00	25.52
Lot 53	1.00	.59	.12	1.00	25.52
Lot 54	1.00	.59	.12	1.00	25.52
Lot 55	1.00	.59	.12	1.00	25.52
Lot 56	1.00	.59	.12	1.00	25.52
Lot 57	1.00	.59	.12	1.00	25.52
Lot 58	1.00	.59	.12	1.00	25.52
Lot 59	1.00	.59	.12	1.00	25.52
Lot 60	1.00	.59	.12	1.00	25.52
Lot 61	1.00	.59	.12	1.00	25.52
Lot 62	1.00	.59	.12	1.00	25.52
Lot 63	1.00	.59	.12	1.00	25.52
Lot 64	1.00	.59	.12	1.00	25.52
Lot 65	1.00	.59	.12	1.00	25.52
Lot 66	1.00	.59	.12	1.00	25.52
Lot 67	1.00	.59	.12	1.00	25.52
Lot 68	1.00	.59	.12	1.00	25.52
Lot 69	1.00	.59	.12	1.00	25.52
Lot 70	1.00	.59	.12	1.00	25.52
Lot 71	1.00	.59	.12	1.00	25.52
Lot 72	1.00	.59	.12	1.00	25.52
Lot 73	1.00	.59	.12	1.00	25.52
Lot 74	1.00	.59	.12	1.00	25.52
Lot 75	1.00	.59	.12	1.00	25.52
Lot 76	1.00	.59	.12	1.00	25.52
Lot 77	1.00	.59	.12	1.00	25.52
Lot 78	1.00	.59	.12	1.00	25.52
Lot 79	1.00	.59	.12	1.00	25.52
Lot 80	1.00	.59	.12	1.00	25.52
Lot 81	1.00	.59	.12	1.00	25.52
Lot 82	1.00	.59	.12	1.00	25.52
Lot 83	1.00	.59	.12	1.00	25.52
Lot 84	1.00	.59	.12	1.00	25.52
Lot 85	1.00	.59	.12	1.00	25.52
Lot 86	1.00	.59	.12	1.00	25.52
Lot 87	1.00	.59	.12	1.00	25.52
Lot 88	1.00	.59	.12	1.00	25.52
Lot 89	1.00	.59	.12	1.00	25.52
Lot 90	1.00	.59	.12	1.00	2