

thence n westerly along n line ad at 33 ft. thence northerly to beg. 46 ft. Frontage.

McKivenew, Mrs. Jennie—Lot com 301 ft e of nw cor sw ¼, sec 26-7-18 thence e 7 R, thence 40.05 degrees w s 9.4 R to hgy n 63.50 degrees, w 7 r, 21.30 e, n 6 r to beg. 115 ft. Frontage.

Dumbleton, Isaac Est.—Pt of nw 1-4 of sec 36-7-18, com 54.46 r e of nw cor sd sec, thence e 12 r, a 80.05 degrees, w to hgy, n 83.05 degrees, w 2 r, n 22 minutes, e to beg. except land to P. M. R. R. and village of Buchanan, 110 ft. Frontage.

Clark Equipment Co.—Pt. of nw 1-4, sec 36-7-18, com 571.5 ft e of nw cor sd sec, thence e 47.54 r, thence s 36 r to center of hgy thence along center of hgy to a pt due s of beg thence to beg. 776 ft. Frontage.

C. W. Matthews,
H. F. Kingery,
J. C. Dick,
Special Assessors.

ft. S 10 R 6 ft, thence S 19 degrees, 15 inches. W to Beg. 102 ft. Frontage.

Zerby, M.—Lot in sw 1-4 sec. 25-7-18, hd as follows: Bd on w by land of Rollings Est. N by McCoy's creek, E by Clark Equipment Co., S by Hwy. 121.5 ft. Frontage.

Clark Equipment Co.—Beg. at a pt. 565.5 ft. E and 76 ft. n of the sw cor. sec. 25-7-18 and on W line of P. M. R. R. thence W 174 ft, thence N 13 degrees, w 120 ft. thence S 75 degrees, w 66 ft, thence n 13 degrees, w 216 ft. to pt on S line of 2nd St., thence w along S line of 2nd st., to e thence w Portage St., thence N. 47 ft. line of 2nd st., thence along N line to N. line 442.5 ft. n and 403 ft E of of to a pt. 25-7-18, thence n the sw cor. of sec. 25-7-18, thence n 112 degrees, 25 minutes W 227.5 ft to a point on bank of Mill pond, thence E 82 degrees, 15 minutes 103.5 ft, thence in a northerly direction 46 degrees, 50 ft, thence E 83 degrees—30—69 ft, thence in a northerly direction 11 degrees, 65 ft, thence northerly 45 degrees, 44 ft, thence southerly 40 degrees, 440.2:3.5 ft. to a pt. of a curve on w line of P. M. R. R. thence along W line of P. M. R. R. to beg. also com at a pt. on s line of sec 25-7-18, 412 ½ ft. e of sw cor sd sec, thence N 12 degrees, w 204 ft, thence s 75 degrees, w 66 ft, S 15 degrees, e 188 ½ ft. to s line sd sec, thence e of s line sd sec 66 ft to beg. 236 ft. Frontage.

Bainton Bros.—Land in sw ¼ sec 25-7-18, 38 ft. Frontage.

Callahan, Jas.—Pt. of sw ¼, sec 25-7-18, com. 600 ft. e of sw cor. of sec 25, thence e along sec line 150 ft, n 198 ft, w 30 ft, thence s 31 degrees, w 231 ft to beg. 98 ft. Frontage.

Bainton Bros.—Pt. of sw ¼, sec 25-7-18 and all their interest therein, excepting land deeded to Hatch and Miller also excepting land conveyed to P. M. R. R., also excepting land conveyed to Celfor Tool Co, also excepting land conveyed to Buchanan Electric Steel Co., also excepting land conveyed to Village of Buchanan, known as Second street; also excepting land conveyed to Wm. Kelsey Bainton; 585 ft. Frontage.

Alexander, Louisa G.—Lot on ne cor. of Cayuga, and Front St's. 4.5 R. E and W by 12.5 R N and S 72 ft. Frontage.

Thomas, Theo.—Lot com. at se cor. of sw 1-4, sec. 26-7-18, thence N 15 R. W. 4.5 R, S 15 R, E 4.5 R to beg. 75 ft. Frontage.

Jennings, Mrs. R. B.—Ross and Alexander's 1st Add. S 10 R, 12 ft. Lot 5, Blk. 13, also Lot 4, Blk. 13, and W 1-2 of Lot 3, Blk. 13. 142.5 ft. Frontage.

Gillam, Geo.—Ross and Alexander's 1st Add. except 99 ft off n end Lot 1, Blk. 13, 98 ft. Frontage.

Devin, Fannie—Ross & Alexander's 1st Add. S 7 R of Lot 5, Blk. 14, 98 ft. Frontage.

McIntosh, D. A.—Ross and Alexander's 1st add 102 ft. Frontage, Lot 4, Blk. 14.

Broceus, J. W.—Ross & Alexander's 1st add, 99.5 ft. Frontage, Lot 3, Blk. 14.

Deering, Kate—Ross and Alexander's 1st add. 99 ft. Frontage, Lot 2, Blk. 14.

Dosenberg, Louis—Ross and Alexander's 1st Add. Lot 3, Blk 15, except pc. 53 ft. by 8 R in se cor. also except N 52 ft front and 8 R deep on Lake St., 79.5 ft. Frontage.

Kelling, M. J.—Ross and Alexander's 1st add 53 ft by 8 R deep in se cor. Lot 3, Blk 15, 53 ft. Frontage.

Peck, Maude E.—Ross and Alexander's 1st add. except Lot 2, Blk. 15, 66 ft. Frontage.

Andrews, F. H.—Ross & Alexander's 1st ad. E part of Lot 2, Blk. 15, 66 ft. Frontage.

Hanley, Matilda—Ross and Alexander's 1st Add. Pt. Lot 1, Blk. 17, com. at sw cor. sd lot and blk. thence n 198 ft, E 58 ft, S 198 ft. W 58 ft to beg. 58 ft. Frontage.

Stutsky, Emily—Ross and Alexander's 1st add Pt of Lot 1, Blk. 17, except 58 ft. off W side, also except 50 ft. off n end, 105.5 ft. Frontage.

Bishop, Chas.—Staples Add. W 56 ft. Lot 50, 56 ft. Frontage.

Fuller, Chas. H.—Staples Add, E Pt. of Lot 50, 73 ft. Frontage.

Rough, Mrs. J. C.—Staples Add, Lot 49, 125.7 ft. Frontage.

Howe, A. F.—Staples Add W 6 R Hamilton Lot, 99 ft. Frontage.

Mansfield, Marietta—Staples add Hamilton Lot com. 109 ft. W of se cor. sd lot, thence N 10 R, W 54 ft, S 10 R, E 54 ft. to beg. 66 Frontage

Alexander, J. B.—Staples Add, Hamilton Lot com. 45 ft W of se cor, sd Lot, thence N 82 1-2 ft, W 54 ft, N 82 1-2 ft, W 10 ft, S. 10 R, E 64 ft to Beg 39 ft. Frontage in this paving.

North Side East Front Street.

Churchill, W. O. Est.—Demont's add. com. at sw cor. Blk a; thence E 24 ft, N 198 ft, W 24 ft, S 198 ft. to beg. 20 ft of above in the paving.

Redden, S. W. Est.—Demont's add. com. 24 ft E. of sw cor Blk. A, thence N 198 ft. E to creek, up sd creek to south line, Blk. A, thence W to beg. 60 ft. Frontage, 20 ft. Frontage creek.

Slater, Mrs. P. L.—Lot com. 9 R 20 lks W of se cor. sec. 26-7-18 thence N to McCoy's creek, N west up sd creek to S line of sec. thence E to beg. 66 ft. Frontage.

Rough, Mrs. Kate—Demont's add. com. 165 ft. N of se cor. sec 26-7-18 thence N 93 ft, E 55 ft, S 93 ft, W 55 ft to beg. 65 ft. Frontage.

Moffert, Martin—Demont add. com. 33 ft. w of se cor. sec. 26-7-18 thence w 77 ft, N to McCoy's creek, n easterly to pt on E line sd sec. thence to beg. 77 ft. Frontage.

Morley, B. T. Est.—Lot com. at sw cor. sec. 25-7-18, thence n 9 R, E 6 R, S 9 R, W 6 R 11 ft to beg. 75.5 ft. Frontage.

Jennings, Clarence Est.—Com. at sec. line 6 R 11 ft E of sw cor. sec. 25-7-18, thence N 213 ft, E 5 R. 8.5

South side of West Front Street.

Carver, Mrs. John, Est.—W fr, 1-2 of Himes Add., Lot 5, Blk. A., 22 ½ ft. frontage on Front Street.

Dick, Jno. C.—Himes add., Lot 4, Blk. A, & E. 4 Rds. of Lot 5, Blk. A, 66 Ft. Frontage.

Hachman, Peter—Himes Add., Lot 3, Blk. A, 132 Ft. Frontage.

Weaver, Mrs. Jacob—Himes Add., Lot 2, Blk. A, 66 ft. Frontage.

Conrad, Wm.—Himes Add. Lot 1, blk A, Lot com 4 R W of nw cor of ne sec 25, 7-18, thence S 21.4 R, w 4 r, n 21.4 r, e 4 r to beg. 132 ft. Frontage.

Kean, Mrs. Florence—Com. at ne 1-4, nw 1-4 sec. 35-7-18, thence S 21 3-5 R, W 4 R, N 21 3-5, E 4 R, to beg. 66 ft. Frontage.

Hess, Herman—Lot com. at NW cor. Bryant's Add. thence e 5 r, 4 ft, n 21 r, W 5 r, 4 ft, N 21 R, to beg. 86.5 ft. frontage.

Riley, Harley—Bryant's add. Com. 5 R 4 ft, E of NW cor. Lot 1, Blk. A, thence S 197 ft, E 78 ft, N 197 ft, W 78 ft to Beg. 78 ft. Frontage.

Graham, Jno. Est.—Bryant's add. Pt. of Lot 1, Blk. A, Frontage 79.6 ft.

Ross, E. R.—Colling's Add. Com. 7 ft. E of NW cor. Lot 3, Blk. A, thence E 87 ft, S 198 ft, W 87 ft, N 198 ft to Beg. Frontage 87 ft.

Baker, C. H.—Colling's Add. Pt. of Lot 2, Blk. A, 65.4 ft. Frontage.

Roe, A. C.—Colling's add. Lot 1, Blk. A, 79.7 ft. Frontage.

Whitman, Mrs. F. S.—Lot com. 33.66 R E of 1-4 post Sec. 35-7-18, thence E 10 R, S to Chicago St, W 10 R, N to Beg. except Lot 2, Maple Tract add. 95 ft. Frontage.

Boyle, Chas. F.—Maple Tract Add. Lot 2, 55 E and W by 178.86 ft. N and S 55 ft. Frontage

Pears, C. F.—Clark's Add. W 6 R Blk. A, 85 ft. Frontage.

Fuller, C. H.—Clark's Add. Com. at cor. of Clark and Front St., 132 ft. E and W. by 162 ft. N & S. 132 ft. Frontage.

Bishop, Jno. R.—Clark Add. Blk. 4, com. 3 R E of ne cor. thence E 97 ft, S 97 ft, W 99 ft, N 97 ft. to Beg. 9 ft. Frontage.

Bremer, Wm.—Lot com. 148 1 ft E of NE cor. Clark's add, thence S 131 1-2 ft, E 5 R, N 131 1-2 ft, W 5 R to Beg. 82.5 ft. Frontage.

Fogus, Mrs. H.—Treat's add, ot 1, 68.8 ft. Frontage.

Treat, Chas. B.—Treat's Ad. Lot, 2, 60 ft. Frontage.

Black, Harriet—Central Add. Lot 4, Blk. C. 97.5 ft. Frontage.

Churchill, Orren Est.—Central add Lot 3, Blk. C, 100 ft. Frontage.

1st Presbyterian Church—Central Add, W 4 R, Lot 2, Blk. 6, 66 ft. Frontage.

Redden, Mrs. L. L.—Central Add. E. 49.5 ft. of Lot 2, Blk. C. 49.5 ft. Frontage.

Rough, J. E.—Central Add Pt. of Lot 1, Blk. C, Lot com at nw cor. Lot 1, Blk. C, thence E 59 ft, S. 234 1-4 ft, west 59 ft, n 234 1-4 ft. to beg. 59 ft. Frontage.

Sanders, Frank—Central Add. Pt. of Lot 1, Blk. C, 1 pt. com. 59 ft. E of nw cor. Lot 1, Blk. C, thence E. 112 ft, S 234 1-4 ft, W 112 ft, N. 234 1-4 ft. to beg. except mill race in se cor., 112 ft. Frontage.

South Side of East Front Street.

Redden Bros.—Day's Add in nw cor Blk O, com at nw cor sd Blk, thence e 130 ft, s 100 ft, w 30 ft, n 40 ft, w 100 ft, n 60 ft to beg 130 ft. Frontage.

Adams & Beck—Day's add. Lot com 130 ft e of nw cor Redden Bros. blk. Day's ave and Front st. thence s 125 ft, e 37 ft, n 125 ft, w 37 ft to beg. 37 ft. Frontage.

Burch, Mrs. Agnes—Com. at sw cor Front and Portage sts. as fol. beg at a pt 2 r's w of e line of no 4 sec 35-7-18, thence s along w side of Portage st 128 ft, 4 w to n line of Portage st 128 ft, thence w to Johnson, thence w lot deeded to E. Johnson, thence w 125.5 ft, thence n 126 ft, 4 in, to 125.5 ft line of Front st. thence e 125.5 ft to beg except land conveyed to T. E. May, S. W. Redden and Eugene Murphy, 121 ft. Frontage.

Bailey, B. F.—Lot com 5 r e of nw cor sec 36-7-18 thence e 12 r, 9 1-2 ft, s to Hgy, n 66.5 degrees, w to beg. 188 ft. Frontage.

Bonewit, Sam'l—Lot com 255 ft, e of nw cor sec 36-7-18, thence e on sec line, 46 ft. s to Ryneason St.,

ASSESSMENT NOTICE
Notice is hereby given that the property below is subject to the special paving assessment:
North Side West Front St.
Markley, Frank—Beg. 25 5-8 R. W of se cor of sw 1-4, sec. 26-7-18, thence N 16 R, W 4 3-8 R, S 16 R, E 4 3-8 R to beg. 73.2 ft. Frontage.
Conrad, Mrs. John—Lot com. 20 R. W of se cor. of sw 1-4 sec. 26-7-18, thence W 5 5-8 R, N 16 R, E 5 5-8 R S 16 R to beg. 92.5 ft. Frontage.
Conrad, Wm.—Ammerman's Add. Lot 1; Ammerman's Add. Lot 2, 132 ft. Frontage.

EAT POTATOES
SAVE WHEAT

The Missionary society of the Presbyterian church will meet Friday at the home of Mrs. Allie Tichenor to sew for the Belgian children. A pot-luck dinner will be served and those wishing to go are requested to be at Rehm's store at nine o'clock. An invitation is extended to all those interested in relief work to go and help.

IN SOCIETY'S REALM.

Mrs. Al. Charles entertained the Beta Gamma Upsilon Sorority girls at a strawberry feast at Willow Brook farm, Monday evening.
Miss Isabelle Decker and Eura C. Florey were married in South Bend Monday. Both are employed at the Zinc Collar Pad factory.
Miss Pearl Smith entertained the Misses Hoover, Kendall and Talhaden of St. Joseph at a week-end house party at her home in the Bend of the River.

ted
on
ng
he

on
an
a-
d,
ne
in
as
ny

ed
ne
at,
ne
re-
D.
he
fr.
e-
at
rt.
ie
of
at
at
is,

SAM'L SPIRO
Men and
whe

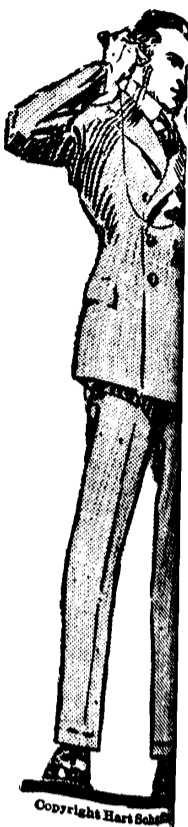

Spiro's Clothes are Always

as a customer are not so much interested
What you want to know is: "Can I get
and we will assure you we have just what you
\$18.50 \$20 \$22.50 \$25
 \$32.50 \$35

SAM'L SPIRO

119-121 So. Michigan Street
Home of Hart Schaffner & Marx Clothes, Knox Hats and Suits

at 5 o'clock Wednesday morning, resulting from an attack of indigestion. He was 80 years of age. He was born in Pulaski, Pa., April 29, 1836. His surviving Mr. Valentine are two sons, Jessie A. Valentine, residing in South Bend, and Clyde M. Valentine of Indianapolis; seven brothers and sisters, Andrew P. Valentine of Berne, N. Y.; Mrs. Nancy J. Brown of Spring Lake; George M. Valentine of Benton Harbor; W. H. Valentine of Chicago; Mrs. Albert Valentine of California; Mrs. Julia Jefferies of Three Rivers; and Charles N. Valentine of Townsend, Wash. Mr. Valentine was a resident here for a number of years, going from here to South Bend about 25 years ago.

LaPorte avenue, died Sunday at 5:45 a. m., at the home of his son, Rollin, in South Bend, after a seven week illness with dropsy and heart's disease. He was born in Elkhart, Ind., Aug. 19, 1846, and came to this city from Buchanan, Mich., 20 years ago. Surviving are the children, Clyde, Rolla, and Mrs. Daisy Overman. Also, Mrs. Daisy Overman, Mrs. Clara Kemp, of Gaylord, Kan.; Mrs. Mattie Fowler and Mrs. Edward Steele, both of Buchanan; and one brother, George Dalrymple, of Buchanan. The funeral was held at 3 p. m. from the residence, Rev. O. C. Lozier officiating. Burial will be in the city cemetery.

Mr. Dalrymple served during the civil war as a member of Battery F, first Michigan light artillery. He was well known here, Buchanan having been the home of the family for many years.

Israel Dalrymple, 71 years old, 320

son Trac

been appointed distributor and service representative for the famous FORDSON TRACTOR is now in Dearborn schooling on this farm. I will be in a position to give you expert service. Those interested should place their orders early to secure a tractor this season. All inquiries will receive our best attention.

machinery, Haying Tools, Kerosene and All Kinds of Agricultural Implements

ON HAND AT VERY ATTRACTIVE PRICES

W. STOVER

ARDEN STORE