

## COUNCIL OKEHS SEWER CONSTRUCTION

Now Here's  
the  
PropositionDOWN ON THE ST. JOE RIVER  
ROAD  
By Haws

I'm flitting with a flivver load  
Down on the St. Joe River road.  
The car is full of maidens kind—  
There's two in front and four be-  
hind;  
We're in the boss' high powered  
car.  
The boss, he don't know where we  
are.  
There is no care our souls to dim.  
The car is all charged up to him.  
Down in the brush the robins sing.  
The red bird trills his merry ode  
For, ting-a-ling, 'tis merry spring  
Down on the St. Joe River road.

We're humming on the outward  
track,  
There's four in front and six in  
back.  
I do not care when we arrive.  
I cannot spare the time to drive.  
I've got each arm around a lass;  
I've got both feet upon the gas;  
But what is that that I should care  
For all my care has taken wing  
I'm flitting with a flivver load  
And it is spring and red birds sing  
Down on the St. Joe River road.

The car holds thirteen maidens  
fair  
And three are riding on the sparo.  
And two are underneath the hood.  
But still the pick up functions good  
Just then we ran across a cow—  
I wish the boss could see me now  
A-pulling Barney Oldfield stunts  
And keeping nineteen dates at  
once!  
The springs are sagging 'neath the  
load—  
BANG, BANG! the two front  
tires are blowed!  
Oh! ting-a-ling, 'tis merry spring  
Down on the St. Joe River road!

Rep Up the Council Meeting

Somebody told us the other day  
that the Record was not doing its  
duty in reforming the town. Come  
to think of it, they're right. Here  
is where we start.

Our idea of the first reform that  
should be carried out in this  
village would be the voting of a  
small additional tax to install a  
piano or a pipe organ in the city  
council room. And a little more like  
in the meetings. The present  
sessions consist only of long mo-  
notonous discussions of paving  
contracts and sewer connections,  
broken only by the snoring of the  
newspaper men. Why, at the  
last meeting of the outgoing ad-  
ministration, Chief of Police Fred  
French went to sleep and almost  
fell out of his chair.

We hear that Big Bill Thomp-  
son has a piano in his office at  
the Chicago City Hall, and has  
organized a quartet from the  
members of the fire department,  
who are trained to sing:  
"Who was it fought and fought  
and fought."

So that history might be taught?  
Big Bill, the Builder!

Major Glenn might take a  
leaf from Big Bill's notebook. If  
it works in Chicago, why not in  
Buchanan.

Or if there is no musical talent  
in the fire department, the band  
might play between motions. Or  
when the mayor gets through with  
the discussion of the dog licenses,  
he might turn intercomer and  
shoot some new gag at one of the  
boys, such as "Glenn, why did  
the chicken go across the road?"  
and then Glenn would make one  
of his snappy comebacks, and  
there would be a big laugh, and  
everybody's mind would be fresh-  
ened up so they could attack the  
regular order of business with a  
new zest.

But come to think of it, there is  
no chance to work out a program  
of entertainment. They elected  
the wrong fellows for that. They  
should have left Fred Mead on  
the council.

Mildred Koenigshof, Buchanan,  
is one of a class of 74 persons who  
will complete courses at Western  
State Teachers College with the  
end of the winter term, Friday,  
March 23, and will receive  
diplomas and certificates. Of this  
number seven will receive the  
degree of Bachelor of Arts and  
one will receive the degree of  
Bachelor of Science. Fourteen will  
complete the Early Elementary  
course and eighteen the Later  
Elementary course.

Mr. Shupe of the Michigan Bell  
Telephone Co. is in Grand Rapids  
for a couple of weeks taking a  
course at the school of instruction  
being conducted there.

## Rajah Weds American Girl



Nancy Ann Miller, an American  
girl, has become the bride of the  
former Maharajah of India. The  
wedding was held in oriental  
splendor at Bombay. Miss Miller  
has renounced her Christianity to  
embrace the Hindu faith. She is a  
Seattle heiress and former Uni-  
versity of Washington Student.

Buchanan Township Will Vote  
on Appropriations in Regular  
Open Assembly on MondayLAST RITES FOR  
MARGARET DODD  
SUNDAY MAR. 25

Services for the late Mrs.  
Margaret Dodd who passed away  
at her home on Theoda Court at  
six o'clock Friday morning, were  
conducted Sunday afternoon by  
the Rev. Harry W. Staver, pastor  
of the First Presbyterian church.  
Mrs. Dodd was born at Bruns-  
wick, Maine, Nov. 15, 1851. After  
graduating from the public  
schools there she attended Brad-  
ford Seminary in Massachusetts.  
At the age of twenty she came to  
Buchanan and taught in the public  
schools until her marriage to F. L.  
H. Dodd on August 12, 1875. Mr.  
Dodd died May 1, 1914. With  
the exception of four years spent  
in St. Joseph during Mr. Dodd's  
tenure of office as Register of  
Deeds, Mrs. Dodd has made her  
home in Buchanan. She leaves  
one son, Robert, of Chicago and a  
brother, Mr. George Rogers, of  
this city and with whom Mrs. Dodd  
made her home. A number of  
nieces and nephews and a great  
host of friends survive to mourn  
her passing.

ETTA SUSAN  
DIES SATURDAY  
FROM CANCERWAS NATIVE AND LIFE LONG  
RESIDENT OF THIS  
VILLAGE

Miss Etta Susan, 51, a life long  
resident of Buchanan, died at the  
home of her nephew, Philip Bi-  
rong at Arctic and Portage Sts.,  
Saturday, March 24, after an ill-  
ness of several months with  
cancer.

Miss Susan was born on a farm  
six miles north of Buchanan. Dur-  
ing her early years, she spent two  
years in Chicago, at the home of  
her sister, Mrs. Philip Birom, but  
returned to Buchanan about 1898.  
Her parents, Casper and Mel-  
inda Susan, were former well  
known farm residents who died  
here many years ago and all other  
members of the immediate family  
had passed away, the nearest  
close relative being her nephew,  
Philip Birom, with whom she  
had been living.

The funeral was held at 2 p. m.  
Monday from the Christian Sci-  
ence Church, Mrs. Rae Belvel  
reading the service. Burial was  
made in the Oak Ridge cemetery.

The winning side of the Young  
Women's Foreign Missionary  
Society will be entertained at the  
home of Mrs. Glenn Haslett, Tues-  
day evening, April 3 at six o'clock  
sharp. Please bring dishes and  
silver.

Scoutmaster Ken Blake and  
wife, also scoutmaster Boyer and  
wife, Assistant Scoutmaster Leo  
Slate, with Patrol Leaders Doyle  
and Ward Mitchell and Scribner  
Wood went to the Dowagiac Court-  
house Monday evening, March 28.

QUOTATIONS  
ON HAIRCUTS  
RAISE HERENew Schedule Prices and  
Hours Goes in Effect  
Monday

## SHAVES ARE TWO BITS

Prices Soar But That's No  
Reason for Trade Getting  
Sore

Beginning Monday, April 2, a  
new schedule of prices will go into  
effect in Buchanan barber shops,  
shaves mounting from 20 cents to  
25 cents, and hair cuts from 40  
cents to 50 cents, bringing the  
local consensual up to the scale  
which went into effect in other  
towns of this section several years  
ago.

In addition to this increase in  
prices which applies in proportion  
to all other items, there also goes  
into effect a new schedule of  
hours, as follows:

Daily business hours, 7:30 a. m.  
to 8 p. m., with the following ex-  
ceptions: Tuesdays all shops close  
at 6 p. m., Thursdays all shops  
close at noon; Saturdays all shops  
remain open until 10 p. m.

With these changes, all shops  
will adopt all sanitary and hygienic  
regulations, which will require in-  
stallation of expensive equipment  
in some of the shops.

Until this date barbers prices  
here have been lower than at any  
other town in this district, and  
40 per cent lower than in Chicago.

SCOUT TROOP  
IS ROUGHING IT  
AT MDRON CAMP

Scoutmaster Blake announced a  
four day vacation camp at Lake  
Madron at last Tuesday's meeting  
of Troop 41. The scouts at this  
camp are to do work in preparation  
for the summer camp. The  
period of camp is from Wednesday  
March 28 to the 31st. There is to  
be a similar camp for the Benton  
Harbor St. Joe troops next week  
since their vacation is not till then.

Eighteen members of the troop  
were present. The games were  
led by Don Wood. Scoutmaster  
Kenneth Blake informed the troop  
that hereafter the scout salute and  
"Sir" were to be used when ad-  
dressing any official.

The various patrols are trying  
hard to get their members dues  
paid up first so they can win the  
free handbooks offered to the first  
patrol doing so.

The Flying Eagle patrol is hot  
on the trail for a free over night  
hike offered to the patrol having  
four of its members to the Court  
of Honor first. The Flying Eagles  
have sent three members, Lyle  
Mitchell, Ernest Beadle and Don  
Wood. Only one more member for  
that hike.

The meeting was closed by the  
Scout Benediction.

A special meeting has been  
called for Wednesday evening,  
March 28, by Sylvia chapter, Order  
of Eastern Star.

## Couple Million Trips over Same Route is Record of Local Man

A quarter of a million of trips  
to the Buchanan depot through-  
out a period of almost three score  
and ten years, and no one knows  
how many hundred thousand or  
million passengers hauled in that  
period—that is the record of the  
Bird family, man and boy, father  
and son, in the transfer business  
of Buchanan.

Unbelievable, you say.  
Figure it out for yourself.  
Every day E. I. Bird of the  
Bird Transfer Company makes  
seven trips per day to meet the  
trains. But until a few years  
ago there were many more pas-  
senger trains stopping here, in the  
pre-automobile days. So that  
ten a day is a fair average for  
the entire period. Ten per day  
makes an average of 3,550 per  
year; 3,550 per year for 67 years  
makes 244,550 trips.

most, and many times the driver  
returns alone.

But when travel was by train,  
which was during over half a cen-  
tury of the Bird experience, the  
old English top bus would come  
back loaded with 20 passengers.

In a shed joining the old Bird  
barn at their present home on  
Days avenue, stands the old Eng-  
lish top bus, bought by E. I. Bird  
34 years ago, a year after he took  
over the transfer business from  
his father.

Built on the model of the old  
English bus, the vehicle looks  
like an illustration out of one of  
Dickens' novels. It is a lofty  
affair, mounted on heavy iron  
springs, with the bottom nearly  
four feet from the ground. Leath-  
er-cushioned seats run along each  
side, permitting two rows of six  
passengers each to sit facing each  
other. On one side, at the front,  
a small iron ladder runs to the  
top, where there were more  
seats, accommodating eight pas-  
sengers.

## ANNOUNCEMENT

After this issue, ownership of  
the Berrien County Record will  
pass to Arthur P. McClure and  
Marion W. McClure of Chelsea,  
Michigan, who have purchased the  
paper and who will take over its  
management April 2.

The new owners of the Record  
have a valuable background of  
varied experience in newspaper  
work. Following a number of  
years on weeklies and dailies in  
the central states, they purchased  
the Chelsea Standard seven years  
ago. In the seven years of their  
management they have made the  
Standard one of the very desir-  
able newspaper properties of its  
class in Michigan. They sold the  
Chelsea property March 1 with the  
field.

They are married and will move

their families here from Chelsea  
at once. We hate to write, it  
carrying, as it does, a mild im-  
plication of our rambling tendencies,  
but they state that they will re-  
main longer than three months.

Walter C. Hawes and the under-  
signed, who have published the  
Record, since its purchase from  
G. S. Easton Jan. 1 of this year will  
remain with the McClure Brothers  
for a few weeks before entering  
newspaper work elsewhere. They  
wish to express their sincere ap-  
preciation for the very warm wel-  
come they have received from the  
hospitable people of Buchanan.  
Were it not for the call of the open  
spaces of the great Northwest they  
could spend many pleasant years  
here.

Harry L. Hayden

## WHAT THIS TOWN NEEDS

What this town needs, accord-  
ing to Charlie Pears, is a sort of  
modified luncheon club.

Not one of these weekly af-  
fairs that estranges husbands  
from their wives and families and  
furnishes ammunition for charges  
of desertion in the divorce courts.  
The kind of luncheon club this  
town needs, according to Pears, is  
one that would hold four meet-  
ings a year, during the months of  
November, December, January and  
February, with a first class speaker  
at each affair.

In that way some real speak-  
ing attractions might be secured.  
The four meetings would secure  
all the benefits which are usual-  
ly attributed to luncheon clubs,  
and they would avoid the objec-  
tionable features. The presence  
of men of reputation on the pro-  
gram would be something to look  
forward to and to remember.  
They would never become boring  
affairs that gradually peter out  
because of the impossibility of  
getting good speakers weekly.

In arranging the monthly din-  
ner, more care would be placed  
on details, and the business men  
of the community would be  
brought to cooperate in working  
out programs and arrangements.  
By and by a more cordial spirit  
would grow up than is possible  
without some such method of  
bringing business men together.

And Mr. Pears' luncheon club  
would not be "for men only." The  
women might take part on equal  
terms.

The revival of a weekly lunch-  
eon club would most certainly be  
attended by failure, according to  
Pears. It is too hard to get  
speakers; the frequency of the  
meetings interfere with other  
business; they take men away  
from home; and finally the mem-  
bers gradually desert them from  
sheer tedium.

The monthly luncheon during  
the winter would avoid all these  
objections. In the opinion of  
Pears, and would be a valuable  
contribution to the life and so-  
cial well being of the town.

What do you think about it?

NOTED CIVIC WORKER  
SPEAKS TONIGHT AT  
ANNUAL C. C. DINNER

The Annual Chamber of Com-  
merce Banquet will be held at the  
Clark Cafeteria, starting at 6:30  
this evening, with John T. Burns,  
noted newspaper man and civic  
worker as the speaker of the oc-  
casion. Burns held the position of  
director of foreign and civic ex-  
hibits at the Philadelphia Sesqui-  
centennial. He visits while here  
with Dr. E. T. Waldo, an old time  
friend.

WHITE WING SQUAD  
HERE SWEEPS FOUR  
MILES PAVEMENTW. J. WALLS, WHO IS WHOLE  
SQUAD, GETS UP AT 4 TO  
SWEEP WHILE  
WE SLEEP

Step up, ladies and gentlemen,  
and meet Mr. W. J. Walls, who  
possesses the double distinction of  
being the working end of the  
Department of Sanitation of Bu-  
chanan, and of holding the long  
distance sweeping record for this  
district.

Mr. Walls is the street cleaning  
department of Buchanan, the  
White Wing Squad minus the  
white wings. It is his province to  
sweep the entire paving of Bu-  
chanan comprising over forty  
blocks, or in the neighborhood of  
four miles.

Every morning Mr. Walls goes  
to work at 4 a. m., cleaning out  
the gutters and hauling the trash  
and refuse away in a cart. He  
has to get out at this time to sweep  
the down town districts before the  
cars are parked along the curbing.  
In other words, he sweeps while we  
sleep. But some light sleepers  
complain that they are awakened  
by the maternal swishing of Wall's

When asked as to whether his  
safety has ever been endangered  
by the traffic, Walls said that he  
had an instinct that warned him  
of anything approaching behind him,  
and that this hunch had never  
failed him. Once his cart was  
smashed, but he escaped. So keen  
has his intuition become during the  
six years in which he has been on  
the street sweeping job that he is  
now able not only to tell the ap-  
proach of a car behind by instinct,  
but to determine the make as well.  
If it is anything bigger than a Ford  
or a Chevrolet, he steps out of the  
road.

Mr. Walls sets a good example  
to the housekeepers of Buchanan,  
some of whom are all worn out and  
out of humor after sweeping down  
a flight of stairs and a ten foot  
hall way. He is always in a genial  
good humor, notwithstanding the  
fact that he has to sweep a hall  
sixty foot wide and four miles  
long, not counting the hills.

The Women's Foreign Mission-  
ary society of the Methodist  
church will meet Wednesday  
afternoon, April 4th with Mrs. A.  
P. Howe, 114 W. Front St.  
Chapter 5 of the text book "A  
Straightway Toward Tomorrow"  
will be reviewed by Mrs. W. F.  
Runker. The meeting will be  
called at 2:15 and all the ladies  
of the church and congregation  
are invited.

RESOLUTIONS PASSED  
FAVOR STORM, TRUNK  
AND SANITARY LINESThirty Foot Paving on Portage is  
Defined; Treasurer's Bond  
Reduced to \$10,000

Among the items of greatest  
interest in the Record this week  
are the proceedings of two meet-  
ings of the village council, official  
reports of which are printed on  
other pages.

Some matters of importance

were taken up at this meeting,  
among which are:

1. Passage of Resolutions for  
construction of sanitary sewer on  
Portage and Third, and an outfall  
trunk sewer, Portage Street to  
the old Mill Dam formerly  
owned by Bainton Bros.; for  
construction of a storm water  
drain, Third St. from Chippewa St.  
to Portage St.; construction of  
storm water drain on Portage St.  
from Michigan Central Railroad to  
River St.

2. Construction of Paving on  
section of Walton Road within the  
village limits.

3. Reduction of bond of village  
treasurer to \$10,000.

4. Purchase of a new chassis for  
the Ford fire-truck.

5. Reconsideration of resolution  
restricting building of filling  
stations.

Let all good citizens peruse  
these reports carefully and keep  
informed.

PIONEER BLDG.  
ON DAYS AVE.  
BEING WRECKED

Work was begun yesterday  
morning demolishing the old  
building on Days avenue formerly  
used as a livery barn by Newton  
Batchelor and as a lumber yard  
by Ira Wagner. The structure hav-  
ing been sold by the St. Joe Val-  
ley Shipping association to Frank  
Conrad.

Mr. Conrad plans to move the  
lumber to his lot, where he will  
sell whatever part he has buyers  
for, and will use the remainder  
to erect buildings outside the vil-  
lage limits.

The building is one of the old-  
est in Buchanan, having been  
erected over 60 years ago by  
Batchelor, who operated a livery  
stable in it for nearly 40 years.  
It was then bought by Ira D.  
Wagner, who sold out the livery  
stock and converted it into a  
lumber yard. Wagner in turn  
sold the building to the St. Joe  
Valley Shipping association, who  
used it as their marketing head-  
quarters until a few months ago,  
when they moved into the fine  
new structure on the adjoining  
lots.

A NEST OF  
BAD NIGGERS  
IS BROKEN UP

Following the purchase by an  
officer of a pint of whiskey there,  
Police Chief Fred French and  
Deputy Sheriff C. S. Overcash  
raided the home of William  
Derick, Arctic St., at 8:30 p. m.  
Saturday, capturing two pints of  
moon and arresting Derick and  
three other negroes and two white  
men, as follows: Calvin Smith,  
colored, no home; Mrs. Lois Glen,  
colored, South Bend; Mrs. Florence  
James, colored, South Bend;  
William Parker, white, Buchanan;  
Charles Dolph, white, Three Oaks.  
Smith had just completed a 80  
day sentence at St. Joe on charge  
of assault and battery preferred  
by a Buchanan negroess. He is  
charged with running a disorderly  
house.

WALTON & RANGE  
LINE ROAD WORK TO  
BE CONTRACTED FRI

Contracts for Walton and Range  
Line Road construction will be let  
Friday at a session of the Berrien  
supervisors at St. Joe, work to be  
given with reasonable weather.

Approximate descriptions are:  
Walton Road, or Covert 92, five  
miles, from Mich. Central depot to  
intersection of River Road with  
U. S. 31 at Wynn filling station.  
Range Line Road, Covert 93, seven  
miles, from Bunkers corners to  
intersection with U. S. 31 in  
Berrien Township.

Mrs. and Mrs. Harold Clark, of  
Gary, Ind., and Mrs. George  
Shively, of Indianapolis, and Mr.  
and Mrs. Charles Ashby and daugh-  
ter, of Three Oaks, attended the  
funeral of Mrs. Nellie Evans here  
Wednesday.

PREPARATIONS  
MADE FOR FREE  
PICTURE SHOW

Final arrangements have been  
made for the showing of Douglas  
Fairbanks film feature "Robin  
Hood" under the auspices of the  
Central Shoe Company of St. Louis,  
makers of Robin Hood  
The children of Buchanan and  
neighboring territory are invited  
to the show free of charge.

A big crowd of boys and girls  
were at Barr's last Friday and  
Saturday when tickets were given  
away and a capacity crowd is ex-  
pected at the Princess next Sat-  
urday at nine a. m.

Tickets have been distributed  
through country schools in the  
vicinity of Buchanan and a large  
crowd of children from these  
schools will be present.

Mrs. G. Ed. Mills was a week  
end visitor in Claypool, Ind., the  
guest of her parents Mr. and Mrs.  
Wilson Regenes.



## CLEAN HOUSE SAVES BABY CHICK LOSSES

Removal of the brooder house to clean ground will not prevent disease losses among chicks unless the brooder house itself is disinfected before the chicks are housed in it. It is the warning given by the poultry department at Michigan State college to the local dealers who are enrolled in the poultry course.

The entire lower portion of the brooder house should be scrubbed, and then a liberal quantity of good disinfectant should be applied. Enough of the disinfectant should be used to insure the penetration of the material into all cracks in the floor.

The brooder stove should be regulated to give a temperature of 90 degrees at the edge of the house, one inch above the floor. This temperature should be reduced by five degrees each week until a temperature of 80 is reached the third week, and this temperature should then be maintained until all the chicks are perching.

Give chicks their first feed when they are 72 hours old. The first drink furnished to chicks should be either water or sour milk.

A satisfactory mash can be made from 50 pounds of yellow corn meal, 20 pounds of flour middlings, 10 pounds of dried milk, five pounds of meat scraps, four pounds of fine ground bone meal and one pound of salt.

Cod liver oil, two quarts to 100 pounds of mash, should be fed after the first week, and green feed should be given after the third day. Feed a scratch grain made up from equal parts of cracked corn, cracked wheat and hulled oats, after the third week.

## RESEARCH WORK IN AGRICULTURE

It is largely through Grange influence that greatly increased government appropriations are likely to be made this coming year for agricultural research work, as the latest report from Washington indicates that at least \$1,750,000 will be added to the usual Federal appropriation for this purpose. For some time the National Grange has been urging that more government research be done, especially in the directions of finding industrial uses for agricultural products as a move towards relieving the congestion due to food surplus.

The Grange was one of the first organizations to present this matter before Congress during the past year and its representatives headed a delegation of organizations which personally called upon President Coolidge and presented the case emphatically to him, winning his hearty approval and support. The Grange believes that it is possible to divert considerable part of the annual agricultural surplus to other than food uses, and that the development of such industrial absorption from crops is one of the most significant lines of government undertaking.

## THE GRANGE AND THE MERCHANT MARINE

One of the speakers at the complimentary dinner given to Admiral Blunt at the Waldorf Hotel in New York recently was Louis J. Taber, master of the National Grange, who made significant statements relating to the policy of maintaining and developing the American Merchant Marine, as the Grange sees the question. Mr. Taber strongly expressed the belief in this "second line of defense" and more vigorously maintained not only for its value in time of war, but as a great peace time to a progressive nation. A special reference to its importance from the farmer's standpoint. Mr. Taber set forth basic principles, which he said were imperative at the present time:

First, the American people should become ship-minded and regulate the basic relations of land merchant marine policy on commercial expansion, our naval defense and to the prosperity and happiness of all our life.

Second, the government could provide long-time anti-trust building, similar to the principles involved in our Federal Loan System.

Third, the government should stop the carrying of mail and distribute business to American-owned or government-operated ships.

## SHANEE NEWS

Work is under way on the new Spring House and Barn Road and a force of men with saws are grading the main hill.

Mrs. Carl Pennell who has been out the same at her home.

Mr. and Mrs. A. D. Schadel went Sunday at the home of their son Charles and family.

Mrs. Wm. Weaver, Miss E. Taidwin, Ronald Weaverville and Clifford Martell motored to Buchanan Sunday afternoon to the home of Mrs. Leah Weaver and sons to see Lee Weaver who is ill and found him much improved.

Anson Fisher is recovering from a severe cold which has confined him to the house for the past two weeks. Dr. Smith was in attendance.

## Child Preacher



Harry Meyers Crawford, youthful pulpit orator, preached his first sermon at the age of five. In Chicago he celebrated the event of having preached 200 sermons in the middle west. He is eight years old. He is the son of Rev. R. H. Crawford, Chicago pastor, and six of his eight brothers have also preached. He is the fourth generation of a family of preachers.

Leggett Weaver is spending his vacation with his grandparents.

Mrs. Walter Wires, Mrs. Utrup and daughter Evelyn were callers at the Wm. Weaver home Sunday evening.

The Utrup family from Koller, Mich., have moved to the Walter Wires house, better known as the old Michael Homestead, and that adds three more pupils to our school. Miss Evelyn Utrup entered Berrien High School Monday morning.

Mr. and Mrs. Verl Clark and daughter Ruby were all day visitors at the Weaver home Tuesday.

Mrs. Wm. Weaver and Miss E. Beldwin were at the Amos Spaulding home Saturday morning.

The maple syrup season has been halted by the sudden warm change, if not entirely at an end for this year.

The Road workers are putting in culverts near the Shance school house.

## SENIORS TAKE 1928 TITLE FROM SOPHOMORES TUES.

In the intra mural basketball tournament, which closed Tuesday night, the Senior class team won the 1928 championship from the Sophomores by the narrow squeak, of 7 to 6. The final game was hard fought from beginning to end, but the Senior luck was good and they got the final basket that spelled the 2 point margin of victory. None of the players on the class teams were members of the regular basketball squad of the season just closed.

## GRANGE WORKS FOR SQUARE DEAL FOR CATTLEMEN

Definite service to practical agriculture, and especially to those lines which center around the dairy industry, is being rendered by the Grange in many parts of the country, which is demanding such supervisions of the present method of cattle inspection, tuberculosis testing and similar activities as shall give a square deal to the cattle owner—something painfully lacking at the present time in most states and under government regulations.

While the infallibility of the tuberculin test as a means of locating tuberculosis in cattle is as yet far from established, nevertheless state and Federal regulations are absolute in requiring the immediate slaughter of cattle which react to the test; while the cash allowance made to the owner of such condemned cattle is so far below the actual value that the losses which have been sustained by cattle owners in the past few years through the operation of state and Federal testing have run into millions of dollars.

The Grange is actively championing the principle that if such cattle are to be slaughtered, regardless of ownership, there should be adequate reimbursement therefor, and in some states the Grange is putting forward legislation to accomplish this result. That similar efforts in behalf of the farmers will be extended under Grange leadership to Washington in a program likewise to secure justice for the farmer, seems very probable. No question affects the dairymen of the country so seriously as this, and there will be instant interest everywhere in what the Grange is trying to do to get a square deal for the afflicted farmer.

## SNAKE'S BLUE BLOOD

The blue color of the snake's blood is due to copper.

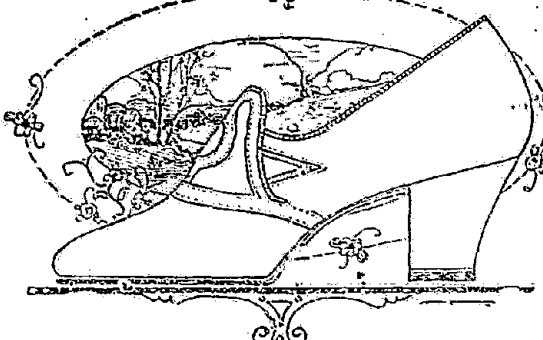

## Easter Footwear

Modern-made footwear—smartly sophisticated—cleverly ingenious—greatly varied as to leathers, styles, colors and detail.

Beautifully fashioned along the lines most flattering and most comfortable to your particular type of foot.

Included are models for every daytime and afternoon occasion—for sports, wear, tailored wear, afternoon wear and evening wear.

With high, medium and low heels.

CHOOSE WITH CARE  
THE SHOES YOU WEAR

Noble's Shoe Store  
NILES, MICHIGAN

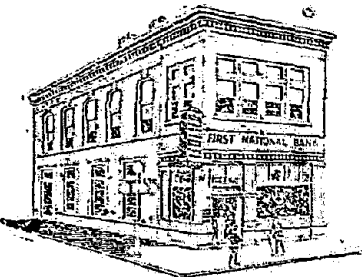

## Cutting Corners too Closely?

Have you the necessary cash on hand to take advantage of a real business opportunity? If not, it may be you have been cutting the corners too closely. Sometimes, people keep just enough cash in their Checking Accounts to meet their day to day requirements. But by so doing they neglect to build up credit for the future. They fail to create a cash reserve subject to check.

A better plan would be to maintain an ample checking balance which provides a number of valuable privileges that a substantial balance always brings.

Every Checking Account at The First National is appreciated -- and the more effectively you use your account, the better we are able to render distinctive service. And in that way, we both profit.

THE FIRST NATIONAL BANK

Fortieth Year in Business

Sam: "Down, wherever it comes from we feed our hens ice, otherwise they'd lay hard-boiled eggs." Bo: "Why, man, that ain't nothing. Out in our country it's so dry you have to pin the postage stamps on the letters, to keep them from falling off."

Now are come the melancholy days. The saddest of the year. When it's a little too warm for whiskey. And a little too cold for beer.

## RECORD LINERS PAY

## DR. E. T. WALDO

Osteopathic Physician  
and Surgeon

Redden Building

Office hours 9-12; 1-5; 7-8  
Phone 121

## RHEUMATISM

While in France with the American Army I obtained a noted French prescription for the treatment of Rheumatism and Neuritis. I have given this to thousands with wonderful results. The prescription cost me nothing. I ask nothing for it. I will mail it if you will send me your address. A postal will bring it. Write today. PAUL CASE, Dept C 13, Brockton, Mass.

## E. N. SCHRAM

For All Kinds of  
DEPENDABLE  
INSURANCE

Phone 398

## CARBON GLOW COAL

If you have never tried our free burning low ash, clinkerless coal, now is a good time for the test.

LUMP \$9.00 EGG \$8.50  
Per ton Per ton

FOR SERVICE AND GOOD COAL  
PHONE 95

R. F. HICKOK

## PRINCESS THEATRE Buchanan

It's at the Princess, It's Worth Seeing

THURS. FRI. MAR. 29-30

CHANDY'S

Greatest Thriller!

Betty Compson

Marceline Day

James Murray

James Murray

James Murray

James Murray

James Murray

James Murray

James Murray

James Murray

James Murray

James Murray

James Murray

James Murray

James Murray

James Murray

James Murray

James Murray

James Murray

James Murray

James Murray

James Murray

James Murray

James Murray

James Murray

James Murray

James Murray

James Murray

James Murray

James Murray

James Murray

James Murray

James Murray

James Murray

James Murray

James Murray

James Murray

James Murray

James Murray

James Murray

James Murray

James Murray

James Murray

James Murray

James Murray

James Murray

James Murray

James Murray

James Murray

James Murray

James Murray

James Murray

James Murray

James Murray

James Murray

James Murray

James Murray

James Murray

James Murray

James Murray

James Murray

James Murray

James Murray

James Murray

James Murray

James Murray

James Murray

James Murray

James Murray

James Murray

James Murray

James Murray

James Murray

James Murray

SUN. APRIL 1

NORMA SHEARER IN

"After Midnight"

Also Oswald Cartoon—News.

MONDAY, APRIL 2

RICARDO CORTEZ

BY WHOSE

HAND?

with Eugenia Gilbert

TUES. WED. APRIL 3-4

WHEN YOUR TIME COMES

Beware

The Picture

Justifying the

American

Policeman

featuring

Dorothy

Gulliver

Watch for Milton Sills in "BURNING PAYLIGHT", the

Zane Gray, Classic, "FORLORN RIVER" and Thomas

Meighan, John Gilbert and Marion Davies in special at-

tractions.

## "Elec"

A servant in  
every room

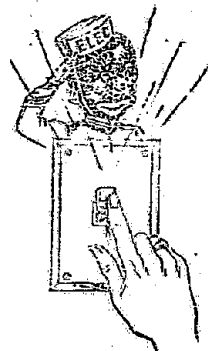

Just the touch of a button and you have instantly the most efficient servant in the world. If you wish, you may call any number of ELEC'S into action at once.

LET ELEC SHOULDER YOUR BURDENS

INDIANA & MICHIGAN  
ELECTRIC COMPANY

## Color in the Kitchen

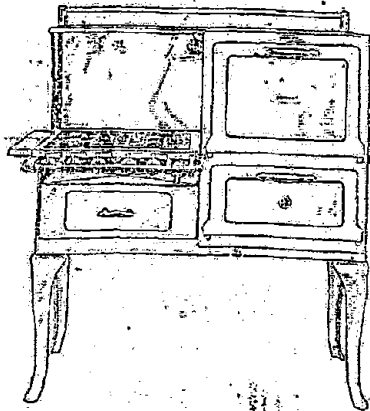

COLOR HARMONY is the new modernistic note in the home and particularly are discriminating women turning their thoughts and attention to "Color in the Kitchen."

To meet the new demand we are now showing the Federal line of ranges, in colors, and invite your inspection before planning your Spring color schemes.

Michigan Gas & Electric Co.

Buchanan, Mich.



### COMMUNITY CHURCHES

**Church of Christ**  
Preaching Service at 11 a. m. and 7 p. m. Claude Small will preach at both services in the absence of the pastor. Everyone welcome to attend.

**Advent Christian Church**  
Sunday school at 10 a. m. Preaching at 11 a. m. Subject: "Marks of Healing, Goodness, Kindness & Faith." Evening service at 7 p. m. Subject: "God." W. O. Williams, Pastor.

**Seventh Day Advent Church**  
Sabbath school on Saturday at 10 a. m. Lesson, "The Christian Armor," Eph. 6:10-24. Preaching at 11:15. Subject: "Jesus the Remedy for Sin." Missionary Volunteer meeting at 4 p. m. Topic: "Victory Through Surrender." Prayer meeting Friday evening at 7:30.

**First Presbyterian Church**  
10 a. m. Church school. 11 a. m. Morning worship. Young Peoples' Societies Junior at 3:30; Senior at 5:00 P. M.

Evening service at 7 p. m. The Pastor will preach another Story-sermon using Terhune's book "Damon and Pythias." You will want to hear this beautiful story of a friendship that does not cost the cost. Everyone is welcome.

Tuesday night: Pot-luck supper will be held by the Guild at the home of Mrs. Weidman, on W. Third St.  
Wednesday, Thursday and Friday night: Passion Week services at the church at 7:30 P. M. Communion service on Friday evening.

Annual meeting of the congregation April 11th. Keep this date in mind.  
Harry W. Staver, Minister.

**Evangelical Church**  
Corner of Dewey avenue and Oak street.  
Sunday school at 10 a. m. I. N. Barnhart, Superintendent. Preaching at 11 a. m. Rev. M. Everett, pastor of the Royalty charge will bring the morning message.

E. L. C. E. at 6 p. m. Evening Services at 7 p. m. Mr. C. S. Harrington of South Bend, and son-in-law of Rev. and Mrs. Canfield will again bring the evening message.  
The pastor, Rev. W. H. Canfield will bring to a close his two weeks revival meeting at the Arden Church Sunday evening. At present the interest in the meetings at Arden is excellent.  
W. H. Canfield, Pastor.

**Hills Corners Church**  
Services, April 1.  
10 a. m. Church school. J. G. Boyle, Supt. All welcome.  
11 a. m. Morning Worship. The pastor will preach on the theme, "Make Christ Permanently Victorious—the Fourth Great Message of Christianity."

7 p. m. Evening vespers and discussion. Miss Bernice Hartline will lead the evening discussion, based on the subject of "What Difference Does Bible Reading Make?"

The Cabinet of the Men's Club will meet Friday night at the Church during the period of the Radio Social.

The Good Samaritan Class of the Hills Corners Sunday School is presenting a Radio Social on Friday night in the Sunday school parlors. Tune in—but come to the Church to do it. All are invited and the admission is free.

Hills Corners Church is glad to welcome into its membership Mrs. Amos Spaulding. Mrs. Spaulding joined us last Sunday.  
H. L. Barnett, Pastor.

**Methodist Community Church**  
10 a. m. Sunday morning, Sabbath school. Mr. Glen Haslett, Supt.

11 a. m. Morning Worship. Beginning Passion Week Services. Sermon: "The Question from Prison."

6 p. m. Epworth League. Leader, Dwight Mitchell. 7 p. m. Evening Service. Address: "The Great Invitation." Special music at all services.

Monday 7:30 p. m.—Theme: "Christ, the Object of Love and Faith."  
Noon Lecture at the Princess Theater, "Father, Forgive Them."  
Tuesday 7:30 p. m.—Theme: "Most Glorious News Ever Given to Men."

Wednesday, 7:30 p. m., Theme: "The House of Man's Soul."  
Thursday, 7:30 p. m., Theme: "The Purpose of Christian Character."

Friday, 7:30 p. m., Theme: "The Glory of the Cross."  
Easter Sunday A. M. and P. M. Sermon: "Omnipotence Demonstrated."

Evening, Rev. David Reed, Evangelist will take charge of service. We shall welcome all of our people and friends to these meetings. If there are any Christians from other churches who would like to lend us a helping hand in these meetings you have now a special invitation to join us in this crusade.

The Methodist pastor has been ill for a week and was not able to carry on the work as had been planned for last week. But we are feeling good again and ready to go. Tell your friends about the meetings! Plan to attend every service! We shall have a great and happy time together! H. Liddicoat, minister.

### NEW TROY SCHOOL NOTES

The senior class have begun practicing on their annual play which will be a comedy this year. A temporary date has been set which is April 13.

The honor roll in spelling last week was as follows: Josephine Kennedy, Lydia Mensinger, Margaret Miller, Anner Olson, Philip Sexton, Dorothy Schopbach, Irene Szyburski, Theron Ferland, Erdman Schlander.

Bert Keith of Sawyer gave a very splendid talk on strawberries last Tuesday morning in assembly.

Mr. and Mrs. E. M. Berry spent the week end at their home in Allegan and Coral with their parents.

Howard Conklin spent the week end at his home in Coldwater.

An operetta will be given this year by the music department.

The ninth grade girls in home economics are beginning their dress construction project this week.

### BAKE SALE

The Hills Corners Aid Society will hold an all day sale of baked goods Saturday in the Runner Hardware Store.

"Yes sir, boss, I am getting ten dollars per."  
"What ten dollars per day?"  
"No, perhaps."

### Home Run Heroes

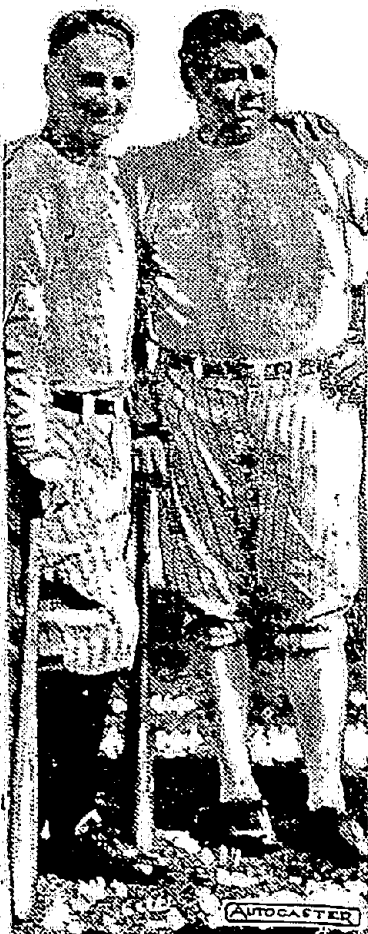

The "Home Run King" and "The Crown Prince" get together as Lou Gehrig (left) and Babe Ruth (right) pose for their pictures at the Spring training camp of the New York Yankees, St. Petersburg, Fla.

RECORD LINERS PAY

### HILLS CORNER

The Good Samaritan Class of the S. S. Mr. and Mrs. C. Kelly, Mr. and Mrs. Claude Blackman, Mr. and Mrs. Howard Gardner, Mr. and Mrs. Sam McClellan and Mr. and Mrs. Fred Franklin went to South Bend Sunday night to hear Dr. Cole at the First Christian Church.

The bass solo, "My Tack" given by Howard Gardner, at church Sunday was thoroughly enjoyed by all present.

Rev. Barnett was entertained at the Bert Mitchell home over the week end.

The Ladies Aid Society will have a baked goods sale at Runners Hardware Store, Buchanan, March 31.

Mr. and Mrs. Claude entertained at a family dinner Sunday in honor of the former's mother's birthday. Those present were Mr. and Mrs. Dell Blackman and Mr. and Mrs. Harold Blackman and children Bobby and Billy.

Miss Bernice Hartline has finished her school work at the Western State Normal at Kalamazoo and returned to her home in Glendora last Thursday.

Mr. and Mrs. Fred Johnson of Kalamazoo spent the week end at the home of their aunt Mrs. Emma Scott.

Mr. and Mrs. T. J. Crandall returned to their home in Glendora last week, after spending the winter with their son Dale and family in Kalamazoo.

Mrs. Ed Shepardson is ill with the flu.

The Ladies Aid Society met at the home of Mrs. Henry Swem, last Thursday for an all day meeting, thirty ladies present. The day was spent in quilting and general sewing.

The Good Samaritan Class will give a radio social in the church annex Friday night. After the radio program lunch will be served.

A son was born to Mr. and Mrs. Russell Wright Sunday morning, March 25.

### POPULATION OF FARMS IS DECREASING

BUT NET LOSS OF 193,000 IN 1927 IS LESS THAN IN PREVIOUS YEARS

A continued movement of population from farms to cities but at a less rapid rate than in preceding years is reported by the Bureau of Agricultural Economics, United States Department of Agriculture. An increased movement from cities to farms is also reported.

The bureau estimates that 1,978,000 persons left farms last year, compared with 2,165,000 in 1926, and 1,900,000 in 1925. Offsetting this movement, 1,374,000 persons moved from cities to farms last year, compared with 1,135,000 in 1926, and 1,066,000 in 1925.

These figures show a net movement of 604,000 persons from farms to cities for the year, compared with 1,020,000 persons in 1926, and 834,000 persons in 1925. Only a small reduction, however, is shown in farm population, an excess of births over deaths bringing the population to 27,699,000 persons on January 1, 1928, compared with 27,892,000 on Jan. 1, 1927, a decrease of 193,000 persons, as compared with a decrease of 649,000 in 1926, and 441,000 in 1925.

The decrease in net cityward movement is considered to reflect the improved agricultural conditions, the disillusionment of those who sought better economic conditions in cities and who are now returning to farms, and the slight slackening of industrial employment. A survey made this winter showed that 37 per cent of those moving from cities to farms had had farm experience.

### GRANGE PLAN FARM RELIEF WINS SUPPORT

The Grange has been right on the map at Washington the past two months because of its vigorous advocacy of the Export Development Plan of Farm Relief, and the thorough presentation of its

case by competent Grange officials. Members of Congress have listened intently to the Grange plan embodying the issuance of debenture certificates on exports of farm products, and it is the belief of many observers given the situation careful study that this is the most workable plan of farm relief that has been put forward from any source.

## SPENCER Dry Cleaners

A service for every need. Have those spring clothes cleaned and ready for wear.

We call for and deliver goods Thursday and Saturday.

(Phone 283)

## Princess Ice Cream Parlor

## What kind of a Suit or Topcoat for Easter?

Spiro's have them for you

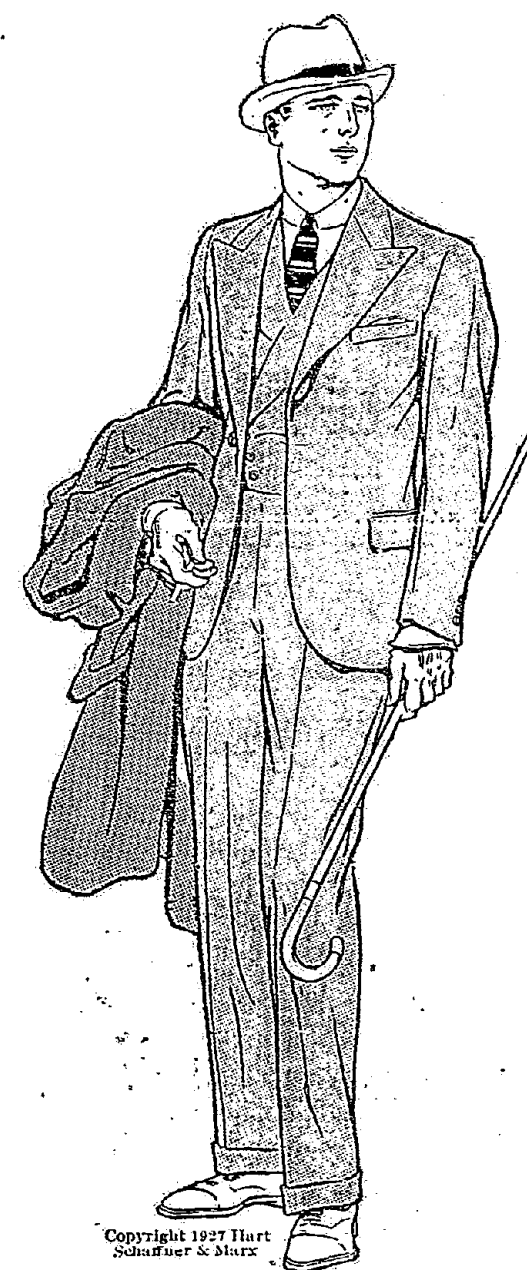

Copyright 1927 Hart Schaffner & Marx

You know you're going to have a new suit and topcoat this spring—every progressive, enterprising man and young man will. Have them for Easter. Now is a good time to see the greatest, most varied stock of quality clothes in Northern Indiana and Southern Michigan at Spiro's—new, smart and value clothes. Stylish conservative models for men; metropolitan and collegiate styles for young men; enormous selections at every price. New fabrics, new colorings, new patterns.

Hart Schaffner & Marx Suits with 2 pairs trousers and topcoats

\$35 \$40 \$45 \$50

and othes suits with 2 pants \$25 and up

## Sam'l Spiro & Co.

The Home of Hart Schaffner & Marx Stylish Clothes

119-121 So. Michigan St.

South Bend

## YOUR ---

BONDS, INSURANCE POLICIES, FAMILY

HEIRLOOMS AND JEWELRY

Should be kept in a safe deposit box at

## THE BUCHANAN STATE BANK

STORES EVERY WHERE

## The JERROLD Co.

220 EAST MAIN STREET

NILES, MICH.

STORES EVERY WHERE

You will find it a pleasure to step into one of our suits, with the fit of tailored clothing. The very newest in models and fabrics at all times, and only—

## MEN'S

NO MORE \$22.50 NO LESS

## SUITS

Men's Fancy Golf Hose 98c

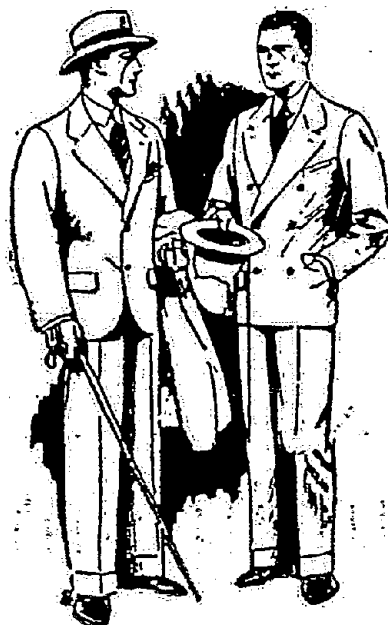

"ROOMY RICHARD" THE DRESS UP WORK SHIRT FANCY PLAIDS 89c

MEN'S ATHLETIC UNIONS BUTTON-ON SHOULDER BALLBRIGGAN PAIR 79c NAINSOOK PAIR 75c

MISSSES' LOW CUTS Sizes 8 to 2, Patent, 2 eyelet tie. \$2.69

LADIES HOSE FIBER SILK, ALL SHADES 39c



## Local News

Mrs. Emma Boyer, of River street, is spending the week in South Bend, the guest of relatives.

Ruth, daughter of Mr. and Mrs. Lyman Campbell, is a sufferer of whooping cough.

The Misses Merl and Mary Welkin submitted to tonsil operations Saturday.

Miss Mary Rienke spent the week end as the guest of Miss Inez Sevold of Three Oaks.

Virginia Lomough, 506 South Portage St., is ill of whooping cough.

Vera Green, daughter of Mr. and Mrs. Perry Green, is ill with Chicken pox.

Ethel Bradley, daughter of Mr. and Mrs. Roy Bradley of Chippewa street, is ill with the mumps.

Mrs. P. Frank is spending a few days in South Bend visiting with her mother.

Marjorie Wolken and Marjorie Wolken had their tonsils removed Saturday by Dr. Wallace.

Jack and Richard Morris had their tonsils taken out Monday by Dr. Wallace.

Mrs. C. C. Koenigshof and Mrs. Ellabelle Burrus, spent Thursday in Kalamazoo, guests of the former's daughter.

Robert Burrus has purchased from U. D. Ellis, local builder, the modern bungalow located at 113 Chippewa Ave.

The children of Mr. and Mrs. Dale Hanover are confined to their home, sufferers of whooping cough.

Mrs. Nettie Drew, 309 Days avenue, was the guest Thursday of her sister, Mrs. Leslie Harrington of Niles.

Mr. and Mrs. Arthur Eisele and Mr. and Mrs. Jim Finkle were Sunday callers at the Arthur Mead home.

Mrs. Fred Herman and infant daughter will leave the Clark Hospital Sunday for their home on Sylvan St.

Mr. and Mrs. Russell Atherton and Mrs. Ralph Hamilton attended the bowling tournament in South Bend Wednesday evening.

Mr. and Mrs. Harold Mullen were in Chicago for the week-end as the guests of the former's sister, Mrs. Henry Englebert and family.

Mrs. Stewart Hedges, 308 Days avenue, visited several days last week at the home of her parents, Mr. and Mrs. E. M. Smith of Elkhart.

Mrs. J. F. Fichle, Mrs. Harry Graham, Mrs. Roy Kelley, Mrs. Effie Crane attended a Legion Benefit party at Berrien Springs Thursday night.

Miss Marie Post, daughter of Mr. and Mrs. Harry Post, of Chicago street, suffered a severely injured knee when she fell on the sidewalk.

Mr. and Mrs. Edward Rolan and family of 404 South Portage St. were guests last week of Mr. Rolan's parents, Mr. and Mrs. Robert Robertson in Berrien Springs.

Mrs. I. Newton Barnhart and Mrs. Anna Harner were guests of the former's brother, William Harner and family, of South Bend, Wednesday.

Mrs. Wm. Hess, Mrs. Pearl Cruthers, Mrs. Addie Proccous and Mrs. Lee Proccous attended a Ladies Aid meeting Thursday at the home of Mrs. Henry Swain of Galien.

Mrs. Mary Klock, who has been very ill at the home of Miss Georgia Wilcox, 114 South Portage St. for the past several weeks, is improving and able to sit up an hour a day. Mrs. Klock is 87 years old.

Mr. and Mrs. R. F. Hickok, Mr. and Mrs. Otto Reinke, George Slater, Mr. and Mrs. W. L. Willard, Mrs. Harry Post and Mrs. Nell Slater attended a meeting in New Buffalo Wednesday evening that had as its purpose the organization of a Rebekah lodge in that village.

Mr. and Mrs. Lloyd Boyer, of Los Angeles, Calif., who came here recently to attend the funeral of the former's father and who remained to visit Mr. and Mrs. J. Boyer, 106 Portage street, have returned home.

The Rev. and Mrs. William Nutt, of Cloverdale, Mich., spent Wednesday in Buchanan, the guests of the former's parents, Mr. and Mrs. Albert Nutt, West Third street. Mrs. Albert Nutt returned to Cloverdale for a several days' visit with her son's family.

Mr. and Mrs. Albert Houswerth, Mr. and Mrs. Albert Beebe, Mr. and Mrs. Jacob Cauffman and Mr. and Mrs. Wesley Swartz were Sunday dinner guests at the Arthur Mead home. John Houswerth of Rives Junction was also present.

John Houswerth of Rives Junction was an over Sunday visitor with his daughter, Mrs. Arthur Mead and her family. Monday he went to Dowagiac where he is spending the week on business and will return to Buchanan for Sunday.

Mrs. Nelson Schram and Mrs. Enos Schram were in Lakeside Wednesday afternoon in attendance at the funeral of a nephew, Edward Edwards. The widow and eight children survive.

In a contest of naming the states from outlines only, Florence Franklin and W. E. Dale won the prizes.

Mrs. W. E. Dale and Mrs.

The Loyal Stars held their regular business and social meeting Friday evening at the home of Miss Cleo Cook, 305 River St. After the business meeting several games and contests were held, and the prizes were won by Miss Louise Straley, Mrs. Laura Schram, Miss Margaret Neiswander and Miss Wilma Shippley.

Mr. and Mrs. Fred Mead have purchased a new Studebaker.

Mrs. Carl Romphill is very ill at her home on Liberty Avenue, suffering from a nervous disease.

Mrs. Romphill attended the funeral services of her sister in Columbus, Ohio, about two weeks ago and has not been able to overcome the shock.

**LUMBERING IS STILL ON MAP AT BUCHANAN**

REHLANDER HAS LOGGING CAMP IN SECOND GROWTH ON RIVER ROAD

Days when the saw mills sang and the lumberjack plied his trade here are recalled by the truck loads of sawlogs passing through town daily as a reminder that lumbering as an industry still exists here, though in much smaller proportions than in the old days.

Six large truck loads are passing through here daily bound from the R. J. Rehlander camp on the River road to the Saunders & Egbert sawmill at South Bend. Rehlander has a contract to log off 10 acres of second growth timber on the Jim Light farm, near the Gleasons Hall, cutting the trees 16 inches from the ground. The lumber is of fair size, and comprises walnut, ash, white oak, red oak, elm and poplar. Each truck load comprises from 800 to 1100 feet of lumber. At the Saunders & Egbert mill it is converted into job lots of lumber on order.

The Rehlander camp comprises two sawyers with two teams on the ground and two men running trucks. He has been at work there a month, and plans to be occupied for another six weeks or two months. Truck drivers operating through Buchanan are J. A. Fisch of Michigan City, a nephew of Rehlander, and Russell Dysard of LaPorte.

Recently this outfit logged off one of the few remaining tracts

of virgin timber left in this section, known as the "Niles timber," two and one half miles east of LaPorte.

**ORATORS ENGAGE IN VERBAL TILTS -- WAGNER GRANGE**

It was the McNary-Haugen Bill against the Ketcham Farm Debiture relief plan at the Wagner Grange Friday evening, with state representative J. G. Boyle championing the former and Glenn Whitaker, Buchanan high school debater, titling a verbal lance for the latter.

Representative Boyle displayed the prowess gained from long legislative experience in a clear and informative talk on the main features of the McNary-Haugen plan. Young Mr. Whitaker left the debenture plan to take care of itself and confined his efforts to laying a verbal axe to some of the plan. His eloquence left the audience deeply regretting that he is too young yet to inherit the toga of Senator Ferris.

After the close of the debate, the grange went into business session and voted nine new members into the grange, bringing the total additions up to 24, and the total membership to 62.

**\$1,000 FIRE IS STARTED TODAY BY ELECTRIC IRON**

Fire starting from an electric iron into which current had been turned by three year old Jacqueline Bellotti, came near destroying the double apartment in which the

Vogue Beauty parlor is housed on South Main St. this morning.

Mr. and Mrs. Bellotti the parents both left for work this morning, the former at the Clark Co., and the latter at the telephone co., taking the little girl with her.

Just before they left, the little girl, unknown to them connected the iron with the current and left it standing on the ironing board. The fire was not discovered until 10:30 when Miss Caroline Harms of the Vogue Beauty Shoppe saw the smoke.

secreted by the glands, for a definite purpose—to balance the acid gastric juice. The chewer wastes it by his successive expectoration. If he chews before breakfast, so much the worse—he is sure of excess acid for the indigestion of this highly important meal. Pro-

longed state of this normally alkaline saliva being thrown away, the victim discovers himself to be a dyspeptic with chronic acid stomach. Sourness, gas, eructations, inability to digest fatty

foods, and even burning pain are evidences of the trouble. It is not the nicotine, but the loss of saliva that produces the condition, chewing any other thing and spitting out the saliva, would doubtless cause as much trouble.

The victim seldom lays his trouble to the tobacco. Excess of acids will in time corrode the wall of the stomach and produce ulcer. A patient of mine once relieved all his stomach distress by stopping short on the chew within

the hour before and after meals. I once saw a chap of 101 years, who had chewed "ever since he could recollect," but never chewed before breakfast, nor to excess any other time.

Of course the better way is, to never chew tobacco, or anything else, but good wholesome food in moderation; but the aged brother who chews, must be borne with in charity.

**HOWE P. T. A. MEET FRIDAY EVENING**

The March meeting of the Parent-Teacher Association of the Howe School in Bertrand township was held Friday evening March twenty third.

A test covering the lesson in Child Psychology was given. Each member present received a passing grade.

**About Your Health**  
Things You Should Know



Chewing Tobacco

Strange as it may seem, the disgusting habit of masticating "the weed," is more seductive, more tenacious in its hold on the chewer, and, in some ways, less harmful to him, than the more elegant custom of smoking, to which society is much more tolerant. In this article, I shall try to illustrate, not the effects of the nicotine, but the perversion of human saliva from its normal function—more deleterious than the tobacco alkaloid involved. This is the chief trouble from chewing tobacco. The saliva is a natural fluid,

**Premiums!!**

Have you seen the assortment of premiums in our window? They are free to you. Ask us about them.

**J. E. ARNEY**  
"THE SQUARE DEAL GROCER"

Phone 26 We Deliver

**AMERICAN STORES**

C. E. Koons, Mgr. Phone 91 109 Day's Ave.

**MONEY SAVING VALUES**  
Friday, Mar. 30 and Saturday, Mar. 31

**CRACKERS** 2 lb. Pkg. **27c**  
Premium Graham's

**CORN FLAKES** 3 small **21c**

**Ivory Soap** 4 Bars **25c**  
Medium Size

**MILK** 3 tall cans **25c**  
Great American Brand, Evaporated

**Blueberries** No. 2 Can **29c**  
Fancy Pack

**Pork & Beans** 3 Cans **25c**  
Campbell's

**BREAD** 20-oz. loaf **8c**  
3 for 23c

**Pancake Flour** 3 Small Pkgs. **25c**  
Great American

**Powdered Sugar** 3 lb. for **25c**

**Cigarettes** 2 for **25c**

**Salmon** 1 lb. Tall Can **19c**  
Choice Pink

**Pumpkin or Hominy** 3 for **29c**  
No. 2 Cans

**Apple Butter** Quart Jar **25c**  
Glencrest

**Soap Chips** Pkg. **15c**  
Grandma's, 25c Size

**Jell Powder** 4 Pkgs. **25c**  
Great American

**Dust Mops** Special price **69c**

**U. S. Malt Syrup** Hop flavored **42c**

**Scratch Feed**  
100-lb. bag **\$2.35**

**MILK**  
Whitehouse Brand  
3 tall cans **25c**

Wisconsin Full Cream Cheese Lb. **33c**  
Macaroni or Spaghetti 4 pkg. **25c**

**ORANGES**  
Sweet and juicy  
California, doz. **59c**

Grape Juice A. & P. Pints **15c**  
Pink Salmon 1 lb. can **17c**

**COFFEE**  
8 O'CLOCK BRAND  
3 lbs. **95c**

Chipso Large pkg. **21c**  
Campbell Tomato Soup 3 for **25c**

**NUTLEY Oleomargarine**  
Pound package, **15c**

Jello 6 flavors 3 pkgs. **25c**  
Bulk Soap Chips 2 lbs. **25c**

**HEINZ KETCHUP**  
Large bottle 2 for **45c**  
Small bottle 2 for **29c**

Gold Medal or Pillsbury Flour 24 1-2 lb. **\$1.15**  
Sugar 25 lb. bag pure cane **\$1.59**

**LEAF LETTUCE**  
3 lbs. **25c**

Cocoanut Corn Crisp 1 lb. can **29c**  
Graham Flour 5 lb. bag **21c**

**BREAD**  
Grandmother's twin **10c**  
Grandmother's 20-oz. **8c**

**H. H. Beck**

CANDIDATE FOR SUPERVISOR  
ON THE DEMOCRATIC TICKET.

Your support at the election April 2nd will be greatly appreciated.

**A Pergola**

Will beautify your home or lawn. A new stock of trellis work just received.

**Buchanan Lumber & Coal Co.**

Phone 33F1 C. F. Hiller, Mgr.

**A BOWLING PARTY**

FUN FOR ALL.  
MAKE YOUR RESERVATIONS BY CALLING 146

Bowling is the best indoor sport for men and women. Wednesday afternoons reserved for ladies only. Free instructions.

**Buchanan Bowling Club**  
Over Record Office Fred Schwartz, Mgr.

**Ferry's Garden Seeds**

Now is the time to select your garden seeds. We have a complete line to choose from.

FRESH FISH FRIDAY.  
FRESH VEGETABLES

**M. L. SANDS**  
Sanitary Market

Phone 92 Oak St.



# Classified Ads

BUYING OR SELLING THEY GET RESULTS

## RATES

Classified Advertisements are inserted at the rate of 5 cents per line each insertion; minimum charge 25 cents when said in advance. If payment is not made when the advertisement is inserted the minimum charge of 35 cents—five lines or less.

## FOR SALE

FOR SALE—The Bertrand township barn located beside town hall will be offered for sale at 1 p. m. at business meeting at annual election, April 2, 1928. Terms will be made known at time of sale. Bertrand Township Board. 1122c

FOR SALE or RENT—Six room house, the Elsie Ferguson house on Terre Court, road, water, furnace, electric lights and has chicken coop and garage, also about 3-4 acre of grapes. Ivan R. Ferguson, Dayton, Mich. 1122c

FOR SALE—Seven room modern house located at 103 Dewey avenue. For further information write Mrs. C. N. Slaughter, 3916 19th Ave., Kenosha, Wis. 1122p

BABY CHICKS—All breeds, blood tested for white diarrhea. Order your blood tested pullets now for future delivery, any breed for \$1. No deposit required on either. L. W. Glaze, Cass County Poultry Farm, Niles, Mich. 3101p

FOR SALE—Seven room house partly modern and in good condition with two large lots. Reasonable price for cash. Mrs. Lenna Abel, Berrien Springs, Mich. 1122p

FOR SALE—White Wyandotte eggs for hatching. The kind that fill the egg basket when the price is high. By the setting or hundred. H. N. Capen, phone 7101F14. 1121p

BABY CHICKS—Fine husky Rocks, Reds, Orpington, Wyandottes 13c; Leghorns 11c. Every Sunday and Wednesday. Brown's Hatchery, Berrien Springs. 1122p

GLASSES FITTED—C. L. Stetch Optician at Mrs. Nellie Catheart's new News Room on Main street, every Thursday. 1012c

FOR SALE—Two year old Concord grape plants at one cent each in lots of 500 or more. Grodtkie Bros. Bridgman, phone New Troy 8F22. 1125p

FOR SALE—Strictly modern 6 room house. Double garage. Large lot. Terms. L. L. Lyon, 311 Sylvan avenue or phone 397. 1018p

FOR SALE—2 nice lots in H. S. addition. Will sell on contract. Address Mrs. M. Ingalls, 410 Court st., St. Joseph, Mich. 1123p

FOR SALE—Half acre lot, on Stone Road just outside village limits. Will build to suit purchaser on very easy terms. Inquire 111 Chippewa Ave 1211p

WE HAVE A SUPPLY OF For Sale and For Rent signs on sale at the Record office. 10c each. 181f

MODERN HOMES FOR SALE—On N. Detroit and W. Third streets. Bargains in other parts of town. J. J. Terry, phone 576. 912c

FOR SALE—Splendid 2 year old Guernsey heifer. T. B. tested. Chas E. Schwartz, Gallen, phone 1213c

MY BOSS has been a poultryman for 14 years. He admits he's good. R. Wright, Gallen, Mich. Phone Buchanan 7123F22. 1211p

FOR SALE—One acre land on Terre Coupe Road, within city limits. Call 1121T—1013c

FOR SALE—Home of Lucy A. Brown, deceased. Located at 311 Main St., 2 blocks from Front. Emory J. Rough, Executor—1012a

FOR SALE—Eight pjs and Early Ohio seed potatoes. John Redden, Phone 7112 F5 1212p

FOR SALE—Modern 6 room home, hardwood floors, sunporch, garage, a real home that can be easily financed. Inquire 111 Chippewa Ave., near Front St. 1211p

FOR SALE—100 lbs. small red clover seed, also thoroughbred Buff rock eggs for hatching. H. E. Wilson, phone 7154F14. 1211p

EVERYONE likes a baby chick. I sell the kind you'll like next winter. Get a catalog. Phone Buchanan 7123F22. 1211p

FOR SALE—High grade dark oak china cabinet, like new. Price

\$20.00 Mrs. G. S. Easton. 1211c

FOR SALE—Fumed oak dining table and 6 chairs. Price \$35. Mrs. E. C. Mogford, 808 Front St. 1212c

FURNITURE FOR SALE—Eight piece dining set, oak desk, kitchen table. Inquire 106 Terre Coupe Road. 1211p

FOR SALE—5 tube Freed-Eisemann Radio complete with wet A and B batteries and A and B charger in A1 condition. 112 Charles Court. 1211c

FOR SALE—1 Planet Junior Drill and attachments; 6 Hot bed sashes, garden cultivators, 1 folding cot, also champion ever-bearing strawberry plants. D. E. Hartline, 410 W. Chicago St. 1211p

FOR SALE—5 year old Guernsey Cow, good milk. Fresh in 2 weeks. Andrew March, Buchanan, Mich., Rt. 3, Box 27. 1211p

FOR RENT OR SALE—A Fruit and Poultry farm, also have a fruit and grain and dairy farm, 2-5 rent. Inquire Jay M. Glover, Buchanan. 1212p

FOR SALE—At public auction at our home three miles northeast of Buchanan, Thursday, April 5, at 1 p. m., 20 head of well broken horses. Smith Bros. 1211c

FOR SALE—Fumed oak dining table and 6 chairs. Price \$35. Mrs. E. C. Mogford, 308 Front St. 1212c

## MISCELLANEOUS

WE INTEND to make this year the biggest wall paper year ever pulled off in Buchanan. We have the stock to do it. The real values to do it, the styles to do it, and the knowledge and will to do it. Let's go. Binns' Magnet Store. 1211p

## FOR RENT

FOR RENT—Suburban home, ten rooms, garden and pasturing, 2 1/2 miles north on stone road. Mrs. Nellie Boone, phone 224, or Fred Miller, phone 134. 1121c

FOR RENT—Light housekeeping rooms. Separate entrance, lights gas, bath. Also large sleeping room with bath, hot and cold water, and heat. 302 Days ave. Phone 316W. 1211p

FOR RENT—20 acre farm, 3 miles from town, part in alfalfa. Write Box MW Care of Record Office. 1121p

FOR RENT—Three unfurnished rooms. Inquire 312 W. Front St. 1211p

## WANTED

WANTED—Man with car to sell complete line quality Auto Tires and Tubes. Exclusive Territory. Experience not necessary. Salary \$300.00 per month. MILESTONE RUBBER COMPANY, East Liverpool, O. 1211p

WANTED—Middle aged housekeeper, who can read and write. Inquire John Allen, Box 38, Gallen 1211p

## LOST AND FOUND

FOUND—Spotted female hound. Owner can recover by calling 201. 1013p

NOTICE of a Special Meeting of the Members of the Industrial Building and Loan Association of Buchanan, Michigan

Notice is hereby given that a special meeting of the Industrial Building and Loan Association of Buchanan, Michigan will be held in the office of the Association in the First National Bank Building, Buchanan, Michigan, on Thursday, April 5th, at 7:30 o'clock, P. M.

The object of the meeting is to amend Section 5 of the By-Laws of the association which was last amended at the last semi-annual meeting and now reads as follows:

Section 5: The capital stock of the association is \$1,500,000.00 divided into 15,000 shares of the par value of \$100.00 each. It is proposed to amend said Section 5 to read as follows:

The capital stock of the association is \$2,000,000.00 divided into 20,000 shares of the par value of \$100.00 each.

C. F. PEARSON, President  
Wilson Leiter, Secretary, Treas.  
Dated at Buchanan, Michigan,  
March 23rd, A. D. 1928.

Its insertion Mar 8, last April 12 STATE OF MICHIGAN, in the Circuit Court for the County of Berrien, in Chancery.

Joseph J. Terry, and Mildred K. Terry, plaintiffs, vs. John D. Ross and Martha A. Ross, his wife, John D. Ross and Clara Ross, and the unknown heirs, devisees, legatees and assigns of each and all of them, and all persons named herein without being specifically named, defendants.

At a session of said court held in the Circuit Court room in the city of St. Joseph in said county on the 5th day of March 1928. Present Hon. Charles E. White, Circuit Judge. In this cause it appearing that defendants John D. Ross and Martha A. Ross, his wife, are known to be dead, that John D. Ross resides in Chicago, in the state of Illinois, and the last known place of residence of Clara Ross was Alhambra, California; that concerning the persons who are made defendants without being specifically named it cannot be ascertained in what county or state they reside, or whether they are living or dead.

On motion of A. A. Worthington, attorney for plaintiffs, it is ordered that said defendants, and the unknown heirs, devisees, legatees and assigns of each and all of them, and all persons made defendants without being specifically named, cause their appearance to be entered herein within three (3) months from the date of this order, and in default thereof that said bill be taken as confessed by them. Publication hereof to be made in the Berrien County Record, a newspaper published and circulating in said county, within forty days after the date hereof, and that such publication be continued once in each week for six weeks in succession.

CHAS. E. WHITE, Circuit Judge.

Take notice that this suit is brought to quiet the title to the following described lands in the village of Buchanan, Berrien County and state of Michigan, to wit:

Lot number fifteen (15) in Ross and Alexander's third addition to the village of Buchanan. A. A. Worthington, Attorney for Plaintiffs.

1st insertion Mar. 29; last Apr. 12 STATE OF MICHIGAN, the Probate Court for the County of Berrien.

At a session of said court held at the probate office in the city of St. Joseph in said county on the 21st day of March A. D. 1928. Present Hon. William H. Andrews, Judge of Probate. In the matter of the estate of Howard Swank, deceased.

Stella Swank, having filed his petition, praying that an instrument filed in said Court be admitted to said administration account and his petition praying for the allowance thereof and for the assignment and distribution of the residue of said estate.

It is ordered, that the 23rd day of April, A. D. 1928 at ten A. M., at said Probate Office is hereby appointed for hearing said petition.

It is further ordered that public notice thereof be given by publication of a copy of this order for three successive weeks previous to said day of hearing, in the Berrien County Record, a newspaper printed and circulated in said county.

WILLIAM H. ANDREWS, Judge of Probate.  
SEAL. A true copy. Lillia O. Sprague, Register of Probate.

1st insertion Mch. 15, last Mch. 29 ADMINISTRATION ACCOUNT. State of Michigan.

The Probate Court for the County of Berrien.

At a session of said court held at the probate office in the city of St. Joseph, in said county, on the 12th day of March, A. D. 1928.

Present: Hon. William H. Andrews, Judge of Probate.

In the matter of the estate of Hamlin Fuller, deceased, George Fuller, having filed in said court his final administration account, and his petition praying for the allowance thereof and for the assignment and distribution of said estate.

It is ordered, that the 9th day of April, A. D. 1928, at ten o'clock in the forenoon, at said probate office, be and is hereby appointed for examining and allowing said account and hearing said petition.

It is further ordered, that public notice thereof be given by publication of a copy of this order, for three successive weeks previous to said day of hearing, in the Berrien County Record, a newspaper printed and circulated in said county.

WILLIAM H. ANDREWS, Judge of Probate.  
SEAL. A true copy. Lillia O. Sprague, Register of Probate.

1st insertion Mar. 22; last Mar. 29 IN THE UNITED STATES DISTRICT COURT, Western District of Michigan, southern division.

In the matter of E. O. Jerue, bankrupt. No. 3805 in bankruptcy.

On this 19th day of March, A. D. 1928, on reading the petition by said bankrupt for discharge, it is

the probate office in the city of St. Joseph, in said county, on the 13th day of March, A. D. 1928.

Present: Hon. William H. Andrews, Judge of Probate.

In the matter of the estate of George Orris, deceased.

It appearing to the court that the time for presentation of claims against said estate should be limited, and that a time and place be appointed to receive, examine and adjust all claims and demands against said deceased by and before said court.

It is further ordered, that creditors of said deceased are required to present their claims to said court at said probate office on or before the 16th day of July, A. D. 1928, at ten o'clock in the forenoon, said time and place hereby being appointed for the examination and adjustment of all claims and demands against said deceased.

It is further ordered, that public notice thereof be given by publication of a copy of this order for three consecutive weeks previous to said day of hearing, in the Berrien County Record, a newspaper printed and circulated in said county.

WILLIAM H. ANDREWS, Judge of Probate.  
(Seal)—A true copy. Lillia O. Sprague, Register of Probate.

1st insertion Mar. 22; last April 5 STATE OF MICHIGAN, the Probate Court for the County of Berrien.

At a session of said court held at the probate office in the city of St. Joseph in said county, on the 17th day of March A. D. 1928. Present Hon. William H. Andrews, Judge of Probate. In the matter of the estate of Elsie E. Ferguson, deceased. Ivan Ferguson having filed in said court his final administration account and his petition praying for the allowance thereof and for the assignment and distribution of the residue of said estate.

It is ordered that the 16th day of April A. D. 1928, at ten o'clock in the forenoon, at said probate office, be and is hereby appointed for examining and allowing said account and hearing said petition.

It is further ordered that public notice thereof be given by publication of a copy of this order, for three successive weeks previous to said day of hearing, in the Berrien County Record, a newspaper printed and circulated in said county.

WILLIAM H. ANDREWS, Judge of Probate.  
SEAL. A true copy. Lillia O. Sprague, Register of Probate.

1st insertion Mar. 29; last Apr. 12 STATE OF MICHIGAN, the Probate Court for the County of Berrien.

At a session of said court held at the probate office in the city of St. Joseph in said county, on the 27th day of March, A. D. 1928. Present Hon. William H. Andrews, Judge of Probate. In the matter of the estate of George G. Rogers, deceased.

George G. Rogers, having filed his petition, praying that an instrument filed in said Court be admitted to Probate as the last will and testament of said deceased and that administration of said estate be granted to George G. Rogers or some other suitable person.

It is ordered that the 23rd day of April A. D. 1928 at ten A. M., at said Probate Office is hereby appointed for hearing said petition.

It is further ordered that public notice thereof be given by publication of a copy of this order for three successive weeks previous to said day of hearing, in the Berrien County Record, a newspaper printed and circulated in said county.

WILLIAM H. ANDREWS, Judge of Probate.  
SEAL. A true copy. Lillia O. Sprague, Register of Probate.

1st insertion Mar. 22; last April 5 STATE OF MICHIGAN, the Probate Court for the County of Berrien.

At a session of said court held at the probate office in the city of St. Joseph, in said county, on the 14th day of March A. D. 1928. Present Hon. William H. Andrews, Judge of Probate. In the matter of the estate of Maria A. Jones, deceased. Warren A. Jones, having filed in said court his final administration account and his petition praying for the allowance thereof and for the assignment and distribution of the residue of said estate.

It is ordered that the 16th day of April A. D. 1928, at ten o'clock in the forenoon, at said probate office, be and is hereby appointed for examining and allowing said account and hearing said petition.

It is further ordered that public notice thereof be given by publication of a copy of this order for three successive weeks previous to said day of hearing, in the Berrien County Record, a newspaper printed and circulated in said county.

WILLIAM H. ANDREWS, Judge of Probate.  
SEAL. A true copy. Lillia O. Sprague, Register of Probate.

1st insertion Mch. 15, last Mch. 29 STATE OF MICHIGAN, the Probate Court for the County of Berrien.

At a session of said court held at the probate office in the city of St. Joseph in said county, on the 17th day of March A. D. 1928. Present Hon. William H. Andrews, Judge of Probate. In the matter of the estate of Sylvanus A. Ferguson, deceased. Ivan Ferguson having filed in said court his final administration account, and his petition praying for the allowance thereof and for the assignment and distribution of the residue of said estate.

It is ordered that the 16th day of April A. D. 1928, at ten o'clock in the forenoon, at said probate office, be and is hereby appointed for examining and allowing said account and hearing said petition.

It is further ordered that public notice thereof be given by publication of a copy of this order, for three successive weeks previous to said day of hearing, in the Berrien County Record, a newspaper printed and circulated in said county.

WILLIAM H. ANDREWS, Judge of Probate.  
SEAL. A true copy. Lillia O. Sprague, Register of Probate.

1st insertion Mar. 22; last Mar. 29 IN THE UNITED STATES DISTRICT COURT, Western District of Michigan, southern division.

In the matter of E. O. Jerue, bankrupt. No. 3805 in bankruptcy.

On this 19th day of March, A. D. 1928, on reading the petition by said bankrupt for discharge, it is

Ordered by the court, that a hearing be had upon the same

on the 19th day of April, A. D. 1928, before said court, at Grand Rapids in said district, at 10 o'clock in the forenoon, and that notice thereof be published in the Berrien County Record, a newspaper printed in said district, and that all known creditors and other persons in interest may appear at the same time and place and show cause, if they have, why the prayer of said petitioner should not be granted.

And it is further ordered by the court that the clerk shall send, by mail, to all known creditors copies of said petition and this order, addressed to them at their places of residence as stated.

Witness, the Honorable Fred M. Raymond, Judge of the said court and the seal thereof, at Grand Rapids, in said district, on the 19th day of March A. D. 1928.

Attest: Orrie J. Sluiter, Clerk.  
By Augustus Wingood, deputy clerk. (SEAL)

1st insertion Mar. 29; last Apr. 12 STATE OF MICHIGAN, the Probate Court for the County of Berrien.

At a session of said court held at the probate office in the city of St. Joseph in said county, on the 21st day of March A. D. 1928. Present Hon. William H. Andrews, Judge of Probate. In the matter of the estate of Michael M. Zerbe, deceased.

Maie Penwell, having filed in said court her petition, praying for license to sell the interest of said estate in certain real estate therein described.

It is ordered that the 23rd day of April, A. D. 1928, at ten o'clock in the forenoon, at said probate office, be and is hereby appointed for hearing said petition, and that all persons interested in said estate appear before said court at said time and place, to show cause why a license to sell the interest of said estate in said real estate should not be granted.

It is further ordered that public notice thereof be given by publication of a copy of this order for three successive weeks previous to said day of hearing, in the Berrien County Record, a newspaper printed and circulated in said county.

WILLIAM H. ANDREWS, Judge of Probate.  
SEAL. A true copy. Lillia O. Sprague, Register of Probate.

1st insertion Mar. 29; last Apr. 12 STATE OF MICHIGAN, the Probate Court for the County of Berrien.

At a session of said court held at the probate office in the city of St. Joseph in said county, on the 27th day of March, A. D. 1928. Present Hon. William H. Andrews, Judge of Probate. In the matter of the estate of Margaret G. Dodd, deceased.

George G. Rogers, having filed his petition, praying that an instrument filed in said Court be admitted to Probate as the last will and testament of said deceased and that administration of said estate be granted to George G. Rogers or some other suitable person.

It is ordered that the 23rd day of April A. D. 1928 at ten A. M., at said Probate Office is hereby appointed for hearing said petition.

It is further ordered that public notice thereof be given by publication of a copy of this order for three successive weeks previous to said day of hearing, in the Berrien County Record, a newspaper printed and circulated in said county.

WILLIAM H. ANDREWS, Judge of Probate.  
SEAL. A true copy. Lillia O. Sprague, Register of Probate.

1st insertion Mar. 22; last April 5 STATE OF MICHIGAN, the Probate Court for the County of Berrien.

At a session of said court held at the probate office in the city of St. Joseph in said county, on the 20th day of March A. D. 1928. Present Hon. William H. Andrews, Judge of Probate. In the matter of the estate of Caroline Shook, deceased.

It appearing to the Court that the time for presentation of claims against said estate should be limited, and that a time and place be appointed to receive, examine and adjust all claims and demands against said deceased by and before said court.

It is ordered, that creditors of said deceased are required to present their claims to said Court at said Probate Office on or before the 23rd day of July A. D. 1928, at ten o'clock in the forenoon, said time and place being hereby appointed for the examination and adjustment of all claims and demands against said deceased.

It is further ordered that public notice thereof be given by publication of a copy of this order, for three successive weeks previous to said day of hearing, in the Berrien County Record, a newspaper printed and circulated in said county.

WILLIAM H. ANDREWS, Judge of Probate.  
SEAL. A true copy. Lillia O. Sprague, Register of Probate.

1st insertion Mar. 22; last Apr. 12 STATE OF MICHIGAN, the Probate Court for the County of Berrien.

At a session of said court held at the probate office in the city of St. Joseph in said county, on the 20th day of March A. D. 1928. Present Hon. William H. Andrews, Judge of Probate. In the matter of the estate of Caroline Shook, deceased.

It appearing to the Court that the time for presentation of claims against said estate should be limited, and that a time and place be appointed to receive, examine and adjust all claims and demands against said deceased by and before said court.

It is ordered, that creditors of said deceased are required to present their claims to said Court at said Probate Office on or before the 23rd day of July A. D. 1928, at ten o'clock in the forenoon, said time and place being hereby appointed for the examination and adjustment of all claims and demands against said deceased.

It is further ordered that public notice thereof be given by publication of a copy of this order, for three successive weeks previous to said day of hearing, in the Berrien County Record, a newspaper printed and circulated in said county.

WILLIAM H. ANDREWS, Judge of Probate.  
SEAL. A true copy. Lillia O. Sprague, Register of Probate.

1st insertion Mar. 22; last Apr. 12 STATE OF MICHIGAN, the Probate Court for the County of Berrien.

At a session of said court held at the probate office in the city of St. Joseph in said county, on the 20th day of March A. D. 1928. Present Hon. William H. Andrews, Judge of Probate. In the matter of the estate of Caroline Shook, deceased.

It appearing to the Court that the time for presentation of claims against said estate should be limited, and that a time and place be appointed to receive, examine and adjust all claims and demands against said deceased by and before said court.

It is ordered, that creditors of said deceased are required to present their claims to said Court at said Probate Office on or before the 23rd day of July A. D. 1928, at ten o'clock in the forenoon, said time and place being hereby appointed for the examination and adjustment of all claims and demands against said deceased.

Resolved, That the proposed paving to be laid on Portage St. be made 30 feet in width, including curb and gutter from River St. to East Chicago St., and 20 feet in width including curb and gutter from East Chicago St. to the main line of the Michigan Central railway.

On roll call all trustees present voted "Yes" and the resolution was adopted. On motion of trustee Bradley, supported by trustee Wynn that a new bound book for keeping records of council proceedings be purchased, all trustees voted "aye" and motion carried.

On motion of trustee Wynn, supported by trustee Kelling that the bond of the village treasurer be reduced to \$10,000, all present voted "Aye". Motion carried.

On motion of trustee Kelling supported by trustee Bradley, meeting was adjourned.

Signed, Harry A. Post, Village Clerk

SPECIAL MEETING MARCH 27 Special meeting of the village council of the village of Buchanan, was held in the council room of the said village, March 27, 1928.

Meeting was called to order by President Glover; trustees present, Bradley, Boyce, Kelling, Merrifield, Wynn.

Resolution OF THE COMMON COUNCIL OF THE VILLAGE OF BUCHANAN, MICH., TO CONSTRUCT A STORM WATER DRAIN ON THIRD ST. FROM CHIPPEWA ST. TO PORTAGE STREET, AND THE TIME AND PLACE WHERE THE COUNCIL WILL MEET TO HEAR ANY SUGGESTIONS AND OBJECTIONS FROM PERSONS INTERESTED OR LIABLE TO BE ASSESSED FOR THE WORK.

Notice is hereby given by the Common Council of the village of Buchanan of their intention to construct a storm water drain on Third street from Chippewa street to Portage street. That the Common Council has caused a map to be made of those lands and premises which in their opinion will be benefited by the drainage and which they intend to assess for the cost.

Said lands and premises shall constitute a storm water drain district. Said map shows the boundaries and divisions of all the lots and premises in the district, the names of the owners as far as known, and the proposed route and location of the drain through the same; also its depth, grade and dimensions. Said map with an estimate of the cost of the proposed work on deposit with the clerk of the village at his office, 123 Days' ave., where the estimate aforesaid can be found and is open to public inspection and examination.



## THE SOCIAL CIRCLE

CHURCHES - LODGES - CLUBS - SOCIETY

Mother's Day was observed at the home of Mrs. Charles Pears by the Thirty Club Wednesday afternoon of last week. The program was opened by the president, Mrs. Charles Boyle, who gave a brief address of welcome to the Mothers, in which she told some of the history of Mother's Day and its origin in the club 22 years ago. The Thirty Club observed the day many years before it became a national observance. Mrs. A. H. Kiehn, chairman of the committee for the afternoon, then announced a program by three of Buchanan's talented young people, Marvin Gross, Charlotte Arnold, and Marjorie Campbell. Marvin Gross, 17 years old, presented MacDermott's "Polonaise" and the "Andante Finale" from Lucia Di Lamemore, with a special arrangement for the left hand by Leschepizky. Charlotte Arnold gave several negro dialect readings and Marjorie Campbell presented several musical readings, with Charlotte Arnold at the piano. Mrs. H. Liddicoat sang "My Ain Folk" and "Good Night, Little Baby." A. A. Worthington reviewed the book, "The Great Stone Face," by Hawthorne, which was very interesting and inspiring. The committee composed of Mrs. A. H. Kiehn as chairman, Mrs. Cornelia Conrey, Mrs. E. H. Oquist, Mrs. Glenn Smith and Mrs. Glenn Helm served refreshments, and presented each Mother with roses. The next meeting will be held Monday at the home of the president, Mrs. Charles Boyle, with a one o'clock pot luck dinner. This will be the final meeting of the year.

The Good Samaritan class of Hills Corners church, taught by Con Kelley, are going to conduct a "Radio Social" on Friday evening, March 30, in the church annex. Everybody is cordially invited to tune in on this radio program—only they have to come to the church in order to do so. After the program which the class members promise will be very unique, with several surprises, there will be a class bazaar in the basement of the church. Attendees will be able to obtain refreshments at a candy booth, a Parcel Post sale and a hot dog stand. Near the close of the evening a fine quilt will be given to the lucky person entitled to it as a result of his activities during the evening. All are invited and each should bring any of their friends who are available. It will surely be one of the brightest evenings that Hills Corners has seen for a long while.

The Jeanette Stevenson guild of the Presbyterian church held a meeting Tuesday evening with Mrs. Charlie Donley as hostess, assisted by Mrs. Phillip Dille. Mrs. Harry B. Thompson had charge of the devotionals and the book review was in charge of Mrs. G. H. Stevenson and Mrs. A. B. Muir. In the games that followed the business meeting prizes were won by Miss Myra Anlaue, Mrs. Harry B. Thompson and Mrs. Charles Boone. The guild will meet at the home of Mrs. Merl Wideman at its next meeting, when a pot luck supper will be served.

Mrs. Walter E. Shoop and Mrs. George Roe entertained at a 6:30 dinner-bridge Wednesday at the former's home, 109 South Detroit street. Out-of-town guests were: Mrs. Dean Ferris, Allegan, Mich.; Mrs. Bert Ashley and Mrs. Harry Ashley, Pierceton, Ind.; and Mrs. Harold Harper, Mrs. Gaylord Ball and Mrs. Newton Hayden, Niles. Honors were awarded to Mrs. Glenn Vandenberg, Mrs. Reba Lamb, Mrs. Dean Ferris and Mrs. Newton Hayden.

The F. B. I. club of the Rehoboth met at the home of Mrs. Edith Willard Thursday evening, with Mrs. June Koons as assisting hostess. After the business meeting, the entertainment committee, composed of Mrs. Kate Morse and Mrs. Charles Ellis, entertained at luncheon. Mrs. Harley Squire and Mrs. Mabel Bromley taking the honors.

The Upstreamers class of the Evangelical church met at the home of Mr. and Mrs. Henry Chubb, 102 South Portage street, Tuesday evening for its regular business and social meeting. Roll call was responded to by recitation of Bible verses. Prizes were made to have an experience social at the next meeting which will be held April 17 at the home of Mrs. Sarah Sellers, 306 Berrien street.

Mrs. L. W. Johnson, 114 1/2 South Detroit St. entertained a number of ladies at her home Thursday afternoon, the diversions being bridge and bunco. The winners were Mrs. Oress Weldon and Mrs. Frank Kean.

The Ladies Aid of the Presbyterian Church met Tuesday afternoon at the home of Mrs. H. C. McGford, 308 West Front St. Mrs. Lloyd Sands, Mrs. Fred Andrews assisted Mrs. McGford.

The encampment of the Buchanan Odd-Fellow lodge will hold its regular meeting Friday evening, at which time the local degree team will exemplify the royal purple degree.

The Tuesday club met at the home of Mrs. Susan Rouse, 307 Main street, Tuesday afternoon.

Mrs. Joseph Richards was hostess to the Unique Bridge Club at her home at 110 Clark Street, Thursday afternoon, the honors going to Mrs. J. C. Strayer and Mrs. Sigmond Desenberg.

The Florence Post Noble Grand Club will meet with Mrs. Cora Howe at 107 East Chicago street tonight, instead of the regular date.

Mrs. Maurice L. Hrie won the honors.

Miss Cleo Cook will be hostess to members of the Loyal Stars class of the Church of Christ Friday evening at her home on River street.

Mr. and Mrs. Enos Schram, 212 Cecil avenue, entertained G. J. Van Dusen, of Homewood, Ill., Tuesday.

Mr. and Mrs. Frank Miller entertained their bridge club at their home, 407 West Front street, Wednesday evening. Prizes were won by Mrs. A. B. Muir and T. D. Childs.

Mrs. Walter Shoop and Mrs. George Roe entertained eleven tables, Friday, at a one o'clock bridge luncheon, for their second party. The prizes were awarded to Mrs. Charles Boone, Mrs. Carl Hamilton, Mrs. Harry Ashley and Mrs. Wm. Broderick.

## D. L. BOARDMAN

Dry Goods and Millinery  
BUCHANAN MICHIGAN

### Our Spring Showing of Floor Coverings

New patterns and colorings

#### Linoleums

Six, Nine and Twelve foot widths  
French and Dutch Tile Patterns

Six and Nine foot Gold Seal Congoleums by the roll and also the 1928 designs in all sizes, 18x36 in., 36 in. x 54 in., 36 in. x 60 in., 42 in. x 54 in., 42 in. x 60 in., 48 in. x 54 in., 48 in. x 60 in., 48 in. x 72 in., 48 in. x 84 in., 48 in. x 96 in., 48 in. x 108 in., 48 in. x 120 in., 48 in. x 144 in., 48 in. x 168 in., 48 in. x 192 in., 48 in. x 216 in., 48 in. x 240 in., 48 in. x 264 in., 48 in. x 288 in., 48 in. x 312 in., 48 in. x 336 in., 48 in. x 360 in., 48 in. x 384 in., 48 in. x 408 in., 48 in. x 432 in., 48 in. x 456 in., 48 in. x 480 in., 48 in. x 504 in., 48 in. x 528 in., 48 in. x 552 in., 48 in. x 576 in., 48 in. x 600 in., 48 in. x 624 in., 48 in. x 648 in., 48 in. x 672 in., 48 in. x 696 in., 48 in. x 720 in., 48 in. x 744 in., 48 in. x 768 in., 48 in. x 792 in., 48 in. x 816 in., 48 in. x 840 in., 48 in. x 864 in., 48 in. x 888 in., 48 in. x 912 in., 48 in. x 936 in., 48 in. x 960 in., 48 in. x 984 in., 48 in. x 1008 in., 48 in. x 1032 in., 48 in. x 1056 in., 48 in. x 1080 in., 48 in. x 1104 in., 48 in. x 1128 in., 48 in. x 1152 in., 48 in. x 1176 in., 48 in. x 1200 in., 48 in. x 1224 in., 48 in. x 1248 in., 48 in. x 1272 in., 48 in. x 1296 in., 48 in. x 1320 in., 48 in. x 1344 in., 48 in. x 1368 in., 48 in. x 1392 in., 48 in. x 1416 in., 48 in. x 1440 in., 48 in. x 1464 in., 48 in. x 1488 in., 48 in. x 1512 in., 48 in. x 1536 in., 48 in. x 1560 in., 48 in. x 1584 in., 48 in. x 1608 in., 48 in. x 1632 in., 48 in. x 1656 in., 48 in. x 1680 in., 48 in. x 1704 in., 48 in. x 1728 in., 48 in. x 1752 in., 48 in. x 1776 in., 48 in. x 1800 in., 48 in. x 1824 in., 48 in. x 1848 in., 48 in. x 1872 in., 48 in. x 1896 in., 48 in. x 1920 in., 48 in. x 1944 in., 48 in. x 1968 in., 48 in. x 1992 in., 48 in. x 2016 in., 48 in. x 2040 in., 48 in. x 2064 in., 48 in. x 2088 in., 48 in. x 2112 in., 48 in. x 2136 in., 48 in. x 2160 in., 48 in. x 2184 in., 48 in. x 2208 in., 48 in. x 2232 in., 48 in. x 2256 in., 48 in. x 2280 in., 48 in. x 2304 in., 48 in. x 2328 in., 48 in. x 2352 in., 48 in. x 2376 in., 48 in. x 2400 in., 48 in. x 2424 in., 48 in. x 2448 in., 48 in. x 2472 in., 48 in. x 2496 in., 48 in. x 2520 in., 48 in. x 2544 in., 48 in. x 2568 in., 48 in. x 2592 in., 48 in. x 2616 in., 48 in. x 2640 in., 48 in. x 2664 in., 48 in. x 2688 in., 48 in. x 2712 in., 48 in. x 2736 in., 48 in. x 2760 in., 48 in. x 2784 in., 48 in. x 2808 in., 48 in. x 2832 in., 48 in. x 2856 in., 48 in. x 2880 in., 48 in. x 2904 in., 48 in. x 2928 in., 48 in. x 2952 in., 48 in. x 2976 in., 48 in. x 3000 in., 48 in. x 3024 in., 48 in. x 3048 in., 48 in. x 3072 in., 48 in. x 3096 in., 48 in. x 3120 in., 48 in. x 3144 in., 48 in. x 3168 in., 48 in. x 3192 in., 48 in. x 3216 in., 48 in. x 3240 in., 48 in. x 3264 in., 48 in. x 3288 in., 48 in. x 3312 in., 48 in. x 3336 in., 48 in. x 3360 in., 48 in. x 3384 in., 48 in. x 3408 in., 48 in. x 3432 in., 48 in. x 3456 in., 48 in. x 3480 in., 48 in. x 3504 in., 48 in. x 3528 in., 48 in. x 3552 in., 48 in. x 3576 in., 48 in. x 3600 in., 48 in. x 3624 in., 48 in. x 3648 in., 48 in. x 3672 in., 48 in. x 3696 in., 48 in. x 3720 in., 48 in. x 3744 in., 48 in. x 3768 in., 48 in. x 3792 in., 48 in. x 3816 in., 48 in. x 3840 in., 48 in. x 3864 in., 48 in. x 3888 in., 48 in. x 3912 in., 48 in. x 3936 in., 48 in. x 3960 in., 48 in. x 3984 in., 48 in. x 4008 in., 48 in. x 4032 in., 48 in. x 4056 in., 48 in. x 4080 in., 48 in. x 4104 in., 48 in. x 4128 in., 48 in. x 4152 in., 48 in. x 4176 in., 48 in. x 4200 in., 48 in. x 4224 in., 48 in. x 4248 in., 48 in. x 4272 in., 48 in. x 4296 in., 48 in. x 4320 in., 48 in. x 4344 in., 48 in. x 4368 in., 48 in. x 4392 in., 48 in. x 4416 in., 48 in. x 4440 in., 48 in. x 4464 in., 48 in. x 4488 in., 48 in. x 4512 in., 48 in. x 4536 in., 48 in. x 4560 in., 48 in. x 4584 in., 48 in. x 4608 in., 48 in. x 4632 in., 48 in. x 4656 in., 48 in. x 4680 in., 48 in. x 4704 in., 48 in. x 4728 in., 48 in. x 4752 in., 48 in. x 4776 in., 48 in. x 4800 in., 48 in. x 4824 in., 48 in. x 4848 in., 48 in. x 4872 in., 48 in. x 4896 in., 48 in. x 4920 in., 48 in. x 4944 in., 48 in. x 4968 in., 48 in. x 4992 in., 48 in. x 5016 in., 48 in. x 5040 in., 48 in. x 5064 in., 48 in. x 5088 in., 48 in. x 5112 in., 48 in. x 5136 in., 48 in. x 5160 in., 48 in. x 5184 in., 48 in. x 5208 in., 48 in. x 5232 in., 48 in. x 5256 in., 48 in. x 5280 in., 48 in. x 5304 in., 48 in. x 5328 in., 48 in. x 5352 in., 48 in. x 5376 in., 48 in. x 5400 in., 48 in. x 5424 in., 48 in. x 5448 in., 48 in. x 5472 in., 48 in. x 5496 in., 48 in. x 5520 in., 48 in. x 5544 in., 48 in. x 5568 in., 48 in. x 5592 in., 48 in. x 5616 in., 48 in. x 5640 in., 48 in. x 5664 in., 48 in. x 5688 in., 48 in. x 5712 in., 48 in. x 5736 in., 48 in. x 5760 in., 48 in. x 5784 in., 48 in. x 5808 in., 48 in. x 5832 in., 48 in. x 5856 in., 48 in. x 5880 in., 48 in. x 5904 in., 48 in. x 5928 in., 48 in. x 5952 in., 48 in. x 5976 in., 48 in. x 6000 in., 48 in. x 6024 in., 48 in. x 6048 in., 48 in. x 6072 in., 48 in. x 6096 in., 48 in. x 6120 in., 48 in. x 6144 in., 48 in. x 6168 in., 48 in. x 6192 in., 48 in. x 6216 in., 48 in. x 6240 in., 48 in. x 6264 in., 48 in. x 6288 in., 48 in. x 6312 in., 48 in. x 6336 in., 48 in. x 6360 in., 48 in. x 6384 in., 48 in. x 6408 in., 48 in. x 6432 in., 48 in. x 6456 in., 48 in. x 6480 in., 48 in. x 6504 in., 48 in. x 6528 in., 48 in. x 6552 in., 48 in. x 6576 in., 48 in. x 6600 in., 48 in. x 6624 in., 48 in. x 6648 in., 48 in. x 6672 in., 48 in. x 6696 in., 48 in. x 6720 in., 48 in. x 6744 in., 48 in. x 6768 in., 48 in. x 6792 in., 48 in. x 6816 in., 48 in. x 6840 in., 48 in. x 6864 in., 48 in. x 6888 in., 48 in. x 6912 in., 48 in. x 6936 in., 48 in. x 6960 in., 48 in. x 6984 in., 48 in. x 7008 in., 48 in. x 7032 in., 48 in. x 7056 in., 48 in. x 7080 in., 48 in. x 7104 in., 48 in. x 7128 in., 48 in. x 7152 in., 48 in. x 7176 in., 48 in. x 7200 in., 48 in. x 7224 in., 48 in. x 7248 in., 48 in. x 7272 in., 48 in. x 7296 in., 48 in. x 7320 in., 48 in. x 7344 in., 48 in. x 7368 in., 48 in. x 7392 in., 48 in. x 7416 in., 48 in. x 7440 in., 48 in. x 7464 in., 48 in. x 7488 in., 48 in. x 7512 in., 48 in. x 7536 in., 48 in. x 7560 in., 48 in. x 7584 in., 48 in. x 7608 in., 48 in. x 7632 in., 48 in. x 7656 in., 48 in. x 7680 in., 48 in. x 7704 in., 48 in. x 7728 in., 48 in. x 7752 in., 48 in. x 7776 in., 48 in. x 7800 in., 48 in. x 7824 in., 48 in. x 7848 in., 48 in. x 7872 in., 48 in. x 7896 in., 48 in. x 7920 in., 48 in. x 7944 in., 48 in. x 7968 in., 48 in. x 7992 in., 48 in. x 8016 in., 48 in. x 8040 in., 48 in. x 8064 in., 48 in. x 8088 in., 48 in. x 8112 in., 48 in. x 8136 in., 48 in. x 8160 in., 48 in. x 8184 in., 48 in. x 8208 in., 48 in. x 8232 in., 48 in. x 8256 in., 48 in. x 8280 in., 48 in. x 8304 in., 48 in. x 8328 in., 48 in. x 8352 in., 48 in. x 8376 in., 48 in. x 8400 in., 48 in. x 8424 in., 48 in. x 8448 in., 48 in. x 8472 in., 48 in. x 8496 in., 48 in. x 8520 in., 48 in. x 8544 in., 48 in. x 8568 in., 48 in. x 8592 in., 48 in. x 8616 in., 48 in. x 8640 in., 48 in. x 8664 in., 48 in. x 8688 in., 48 in. x 8712 in., 48 in. x 8736 in., 48 in. x 8760 in., 48 in. x 8784 in., 48 in. x 8808 in., 48 in. x 8832 in., 48 in. x 8856 in., 48 in. x 8880 in., 48 in. x 8904 in., 48 in. x 8928 in., 48 in. x 8952 in., 48 in. x 8976 in., 48 in. x 9000 in., 48 in. x 9024 in., 48 in. x 9048 in., 48 in. x 9072 in., 48 in. x 9096 in., 48 in. x 9120 in., 48 in. x 9144 in., 48 in. x 9168 in., 48 in. x 9192 in., 48 in. x 9216 in., 48 in. x 9240 in., 48 in. x 9264 in., 48 in. x 9288 in., 48 in. x 9312 in., 48 in. x 9336 in., 48 in. x 9360 in., 48 in. x 9384 in., 48 in. x 9408 in., 48 in. x 9432 in., 48 in. x 9456 in., 48 in. x 9480 in., 48 in. x 9504 in., 48 in. x 9528 in., 48 in. x 9552 in., 48 in. x 9576 in., 48 in. x 9600 in., 48 in. x 9624 in., 48 in. x 9648 in., 48 in. x 9672 in., 48 in. x 9696 in., 48 in. x 9720 in., 48 in. x 9744 in., 48 in. x 9768 in., 48 in. x 9792 in., 48 in. x 9816 in., 48 in. x 9840 in., 48 in. x 9864 in., 48 in. x 9888 in., 48 in. x 9912 in., 48 in. x 9936 in., 48 in. x 9960 in., 48 in. x 9984 in., 48 in. x 10000 in.

#### SPRING HATS

more attractive than for many seasons and for so moderate a sum you will want one for each costume.

For the approaching Easter we show Fisk, Paradise and Rainbow Models in bewitching styles. Special selections have been made for those requiring youthful large head sizes.



### Dresses

In all the wanted fabrics

Mallison's Indian Prints, Georgetowne Printed and plain models including the very popular Navies, Flat Crepes, Wash Prints, etc.

A very attractive item we offer is a line of plain or printed models or combinations in regular and large sizes.

**2 dresses for  
\$11.00**

## Hints for the Home

by Nancy Hart

With spring cleaning just around the corner, we look forward to changes and additions here and there about the house.

Let us not forget that a delightful element of newness can be brought into rooms by simply rearranging the pictures in a different way. When re-hanging them this year, change their location and see how interesting they become in new surroundings.

The best height for pictures is

eye-level. Where pictures hang from the molding, two vertical wires or cords should be used (one at the top and one at the bottom)—that is, with nail and wire concealed behind the picture.

**An Easy Fancy Salad**  
From a famous chef comes this recipe for Coronation Pear Salad. Fill hollows of canned pears with cream cheese or creamy cottage cheese; top with red currant preserves. Serve on lettuce with dressing made by mixing a cube of cream cheese with 3 tablespoons sweet cream. Season with salt, paprika, juice of 1/4 lemon and a teaspoon currant preserves.

**New Way to Thicken Gravies**  
Instead of using starch or flour for thickening gravies, use 2 level tablespoons quick-cooking tapioca for each pint of liquid, boiling mixture until clear. Tapioca does not lump, nor do sauces made with it require straining.

**Sweet News**  
Through steady improvement of its manufacturing process, beet sugar now ranks among the best sugars made. It produces as excellent results in preparing marmalade, jellies and preserves as does

cane sugar—which is good news, since it usually has a little the advantage in price.

**Determine Radio Terminals**  
Dissolve a little salt in a glass of water and connect wires to both terminals and dip the two ends in wine. Bubbles will form around the negative wire, while the positive will show no change.

**Keeping Eggs**  
To keep eggs, pack fresh eggs small end down, in salt, but do not let the eggs touch each other. In the bottom of the box small holes should be made to allow the moisture to drain off.

**For a Lasting Furniture Polish**  
Before applying polish to furniture, wipe each piece with diluted vinegar, adding 1/2 cup of white distilled vinegar to a quart of water. After drying, apply polish as usual, and you will find the furniture takes on a finer, more lasting lustre.

**NOT ELECTRICITY  
OR OSTEOPATHY  
OR MENTAL SCIENCE**

Nothing But  
Specific Chiropactic  
adjustments are given by  
us to restore your body  
to health.

L.F. & Bernice  
**WIDMOYER**  
Chiropactors  
Six years successful practice in Buchanan  
P. O. Bldg. Phone 182

**Making a Night Lamp from a Candle**  
Pack salt around the wick of an ordinary candle as far up as the blackened part. In this way a mild steady light may be obtained all night.

**Making Coal Burn Longer**  
After the kitchen fire is made, sprinkle a little salt over it and it will keep going for hours without requiring attention.

**To Protect Carpets from Moths**  
Underneath chests, behind davenport and in dark corners moths love to nest on carpets and upholstered furniture. Checkmate them by applying gasoline freely to the carpet or fabric by means of a sponge, brush, atomizer

or sprinkler.  
**Driving Out Ants**  
Clean the floors and shelves thoroughly and cover with fine salt to remain for a time—and the ants will disappear.

**BAKE SALE**  
The Hills Corners Aid Society will hold an all day sale of baked goods Saturday in the Runner Hardware Store.

**U. S. EXPORTS SUSPENDERS**  
The United States sold 1,419 dozen suspenders, worth \$5,444, to foreign countries during September alone. New Zealand was the best customer.

The following Buchanan pupils of Mrs. Harold Harper, instructor in dramatics and public speaking at Niles, will take part in the recital which her private class is giving in the Presbyterian church there: Rosabelle Roberts, Marjorie Campbell, Helen Shoop, Helen Mogford, Hester Scott, Charlotte Arnold, Virginia Arnold and Elizabeth Rice.

Willy fell into a deep broad creek. They couldn't find him for more than a week.

Said Willy's ma as fond tears rise "My what a spoiled child Willy is!"

"I say, Artimus, does she roll her own?"

"No, Greeretta, she just lets them slide."

Today-Thursday  
**Dolores Del Rio**  
in  
**"Loves of Carmen"**  
Friday only  
**'STARK LOVE'**  
A wonderful story of the mountain folks of Carolina  
Friday night is **"PAL"** night

Saturday  
**Ken Maynard in "GUN GOSPEL"**  
and **"The Collegians"**

Sunday only continuous 1:30 to 11  
**Mary Astor and Lloyd Hughes in**  
**"No Place to Go"** and a big Keith stage show

|   |  |
|---|--|
| Monday-Tuesday<br><b>Elinor Glyn's "MAD HOUR"</b> | Wednesday-Thursday<br><b>Lon Chaney in "THE BIG CITY."</b> |
|---|--|

Friday and Saturday  
**Milton Sills in "BURNING DAYLIGHT"**  
A Butterfield show the best place to go

Member of  
**EMPIRE  
STATE  
STORES**

# BARR'S

BUCHANAN NILES

HUNDREDS OF  
MEMBER  
STORES THRU-  
OUT THE  
UNITED  
STATES

**MILLINERY**  
New models in Hats for Ladies and Misses at  
**\$1.49 \$1.98**  
**\$2.98 \$3.98**

**SILK DRESSES**  
All the wanted shades; fabrics, models and all sizes.  
**\$14.75 \$9.90**  
**\$4.98**

**SILK HOSE**  
Pure Silk Hose \$1.29  
Full Fashioned Pure Silk Hose 98c  
Form Fashioned Silk and Rayon Hose, pair .... 39c

**CRETONNES**  
Fast Colors, 36 inches wide, beautiful designs.  
PRICED YARD  
19c  
25c 39c 59c

**Extra Special!**

**MEN'S ALL WOOL SUITS**  
WITH TWO PAIR TROUSERS  
Sizes 35 to 40  
In Greys, Tans, Browns and Blue with Hair Line Stripes.  
New Merchandise, Well Tailored and Correct in each detail.

PRICED  
**\$16.75**  
**\$26.50**

**MEN'S HATS**  
Genuine Fine Felts, in the popular colors and blocks.  
**\$1.98 \$2.98**  
**\$3.98 \$4.98**

**DRESS SHIRTS**  
Fast color and non-shrinkable Broadcloth Shirts, plain and fancy patterns.  
**\$1.98**

**WORK CLOTHES**  
OVERALLS \$1.29  
Pair .....  
PANTS, \$1.59 to \$2.98  
Blue Chambray Shirts Size 14 1/2 to 17 Each ..... 49c  
SHOP CAPS ..... 15c  
SHOP APRONS .. 49c

**WORK SHOES**  
All Leather, Well made, comfortable. Fully guaranteed.  
PRICED PAIR  
\$2.25 \$2.98 \$3.49



## BERRIEN GRANGE BOOSTING FOR DEBENTURE PLAN

Berrien County Grangers feel a special interest in the Ketcham bill, which was introduced and which is now being advocated by James C. Ketcham, national representative in Congress from this district. Ketcham was formerly state master of the Grange. His measure has the endorsement of the grange, which advocates it in preference to the McNary-Haugen bill, endorsed by the Farm Bureau. Its chief features are as follows:

Declares it to be the policy of congress "To afford to those agricultural commodities of which surpluses above domestic requirements are produced in the United States the same degree of protection which is afforded to industry in the United States by the tariff, and to prevent such surpluses above domestic requirements from unduly depressing the prices obtained for such commodities, and from causing undue and excessive fluctuations in the markets for such commodities."

Sets up a National Export Debiture Board, consisting of the Secretary of Agriculture, who acts as chairman, the Secretary of Commerce, and the Secretary of the Treasury. In addition to having charge of the issuance of export debenture certificates, this board would employ a staff and keep advised on crop prices, prospects of supply and demand at home and abroad, and would give special attention "to the existence or the probability of the existence of a surplus of any agricultural commodity or any of its food products."

Directs the Secretary of the Treasury to issue export debentures to persons exporting specified agricultural products, including "wheat, wheat food products, corn, rice, fruit, tobacco, cotton, swine, cattle, poultry, and food products thereof." Under certain conditions other agricultural products on which there is a protective tariff may be included in the debenture list.

Sets Debiture Rates at approximately one-half the present tariff rates on the various products and a flat rate of 2 cents

### A Miracle Merchant



Fred W. Anderson, who put the "ad" in "Cozad." This merchant of Cozad, Nebraska, built up a business doing a volume of \$300,000 annually. Advertising is one of his rules for success.

per pound on cotton. One section provides that these rates may be raised or lowered within the limits of the tariff, by the President upon recommendation by the board. These changes in rates are intended to cover differences in costs of production as between this country and foreign countries, but may also be invoked as a means of regulating production.

Cheeks Over-Production should undue stimulation increase production of any crop the debenture rate is to be reduced according to a specified scale approximately proportionate to the increase in production. One section provides, also, that in case the total amount of debentures issued in any one year promises to exceed 50 per cent of the tariff revenue for that year, the debenture rates shall be reduced so as to avoid exceeding the limit set.

Appropriates \$50,000 to cover expenses to July 1, 1929.

Provides Penalties against fraudulent procurement or use of debentures.

INDIANS IN WORLD WAR About 12,000 Indians fought with the American forces in the recent war.

### JUNIORS CHOOSE FRI. APRIL 13 AS LUCKY THEATRICAL DATE

Members of the junior class at Buchanan high school do not become panicky when they meet a black cat in the middle of the block or walk under a ladder; Friday, the thirteenth, also has no horrors for them. In fact, they have no superstitions scruples as witness the selection of Friday evening, April 13, as the date of presentation of the three one-act plays, postponed to that date from Friday, March 16, owing to this latter date conflicting with the state basketball tournament in Detroit, at which Buchanan high school's regional championship basketball team was crowned.

Rehearsals have been carried on with ardor this week as the youthful emulators of John Barrymore and Lillian Russell stalked the stage boards with gusto as they recited, with proper gesticulation, their respective parts.

A lull comes in the rehearsals with spring vacation occurring this week, but these will be resumed Monday, April 2.

### JUNIORS WILL STAGE 3 1-ACT PLAYS APRIL 13

Basketball, exams, vacation and all other conflicting elements having passed away, the Junior class will present their three one-act plays in the high school auditorium, April 13. Just as a treat is good for the athlete before a big game so has the short postponement of the plays been to these embryo actors and actresses. The enforced vacation has only tended to sharpen their interpretation and knowledge of their lines so that the public may expect bigger and better things to be exhibited on the stage, Friday, the 13th. You'll be lucky, and not unlucky, if you secure a ticket to this performance as the ticket is a splendid talisman to ward off all those evil spirits of Friday, the 13th.

### SPIDER'S FAVORITE MORSEL

Spiders are fond of eating butterfly eggs.

### DE MOLAY ORDER PLANS PROGRAM

#### NILES ORGANIZATION IN- CLUDES 20 LOCALS, VINE COOK IS LEADER

The Niles Chapter, Order of DeMolay, at their last regular meeting, drew up a program which will cover the greater part of three months and one which will stimulate interest in the organization.

The chapter goes under the name of Niles, but the membership of 100 includes 20 young men of Buchanan who have been honored with membership in that order. Vine Cook of this city, holds the high office of Master Counselor.

One initiation will be held each month and one social meeting which will serve to introduce the prospective candidates.

The program for March, April and May is as follows:

March 21, Initiation.  
March 25, DeMolays will attend church at Buchanan.  
March 28, Mothers' Night.  
April 4, Initiation at Buchanan.

April 11, Theater party, DeMolays and candidates.

April 18, Stag Night.

May 2, Initiation.

May 16, Card party.

The Mothers' Night program especially, will make a red-letter evening. It is an annual event of the chapter.

Besides this program, bowling teams have been organized of Niles' members and Buchanan members and the teams will meet each other weekly during the coming months.

Another program will be planned in May which will cover activities for the summer months.

### AG. CLUB DOING FIELD WORK IN BUCHANAN ORCHARDS

The Agricultural club of the high school is trimming rose bushes and apple trees at places near town and gradually getting into spring work under the direction of A. B. Muir, head of the department. One of their biggest jobs at present is the testing of seed corn for the farmers. They use the "Rag Doll" system, so called, because when the grains are put on a 16x8 inch cloth, divided into 24 squares, six grains to a square, and then rolled up and moistened, the roll looks very much like an improvised rag doll of grandmother's visitage. The wet rolls are kept in a wet and warm place six or eight days and the number of germinated grains indicates the value of the seed corn. So far about 25 per cent

of the corn has proven unfit for seed, indicating that no farmer can afford to plant without testing this year.

She: "Are you very busy right now, Mr. Barber?"

He: "Yes, I'm scraping an acquaintance."

## Garland and Royal FURNACES

FOR OLD AND NEW HOUSES

CALL

GEO. W. McDONALD

Phone 805  
Redden Bldg.

Residence Phone  
Rex Hotel 84

## Springtime---

We have a complete  
line of favorite  
Garden and Flower  
Seeds.

Onion Sets in bulk

## G. G. ROGERS & CO.

Phone 270

We Deliver

## Color in the Kitchenette or Dining Room

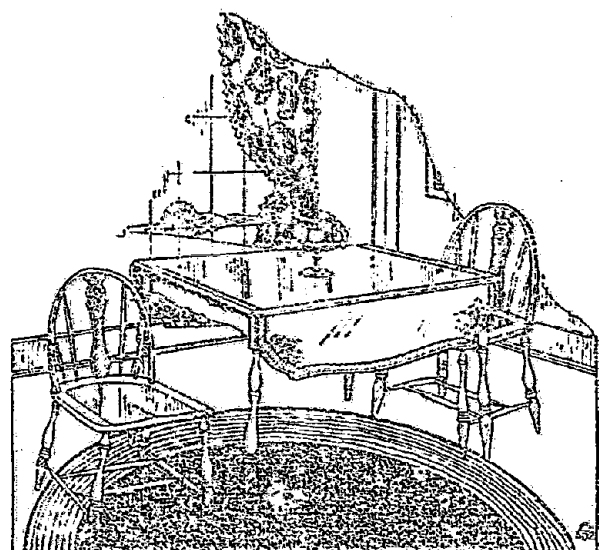

### Breakfast Set

4 chairs and drop leaf table, gaily decorated in a combination of colors. Just the set to make that nook cozy and cheerful. Very reasonably priced.

\$28.50 to  
\$75.00

### Bedroom Furniture

You'll want the greatest possible values for your money when you come here to buy furniture. We are showing many beautiful sets, and any bedroom in any home will be honored by the presence of such furniture. We also have many single items, such as beds, dressers, vanities, chest of drawers, chairs, benches, and stands.

\$79.50 up

## TROOST BROS.

Niles' Oldest Furniture Dealers

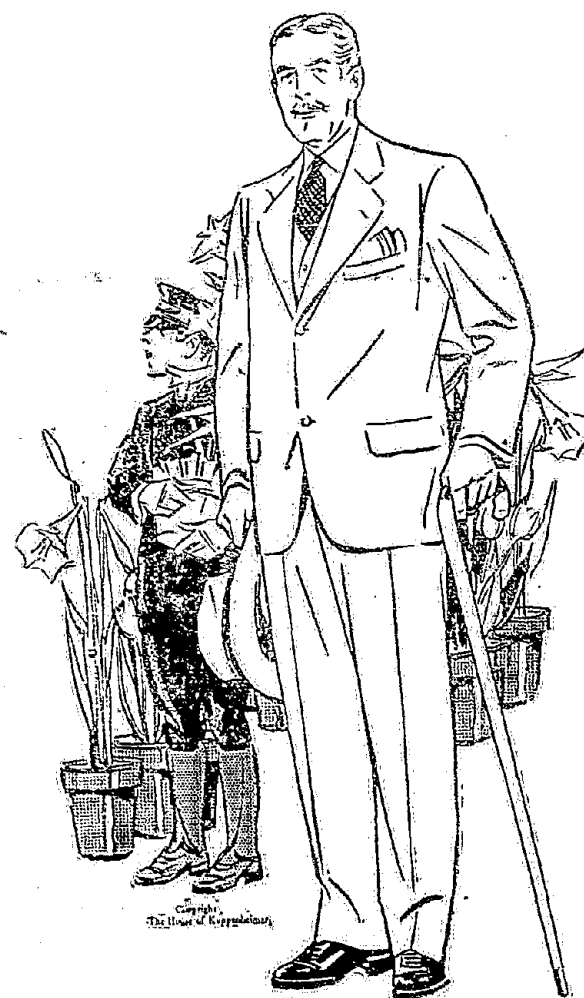

## NEW CLOTHES AND EASTER GO TOGETHER

We're prepared to meet your every requirement for Easter. New styles new fabrics and new colors. Your Easter suit is here at the price you desire to pay.

QUALITY BY KUPPENHEIMER

Our Prices

\$35.00 \$42.50

MARX MADE, \$18.50 to \$35.00

B. R. DESEMBERG & BRO.

## Bang!

Our Great QUITTING BUSINESS SALE is on, it started off with a 'Bang!' If you could not get in to be waited on please come in tonight or tomorrow, as we will be open evenings.

## The A.C. Store

[With the Red Front]

LOUIS SANSON, Mgr.

For Prices and full particulars, see our large bill



## SPORT NEWS

MAC'S SPECIALS  
GET CLOSE SHAVE  
FROM S. B. LADIES

Mac's Specials were returned to the South Bend, Ind. office here under the name of the Taylor Bros. Co. of Chicago, Ill. The ladies who were given a close shave by Mac's Specials at South Bend, the Indiana city winning by 300 pins.

Individual and game scores in the league play last week were as follows:

## Monday Night

| Team  | 1st | 2nd | 3rd | Tot. |
|-------|-----|-----|-----|------|
| White | 161 | 174 | 143 | 478  |
| Black | 231 | 178 | 152 | 561  |
| Game  | 125 | 153 | 120 | 498  |
| Game  | 123 | 150 | 130 | 423  |
| Game  | 136 | 181 | 171 | 508  |
| Game  | 139 | 118 | 124 | 381  |

## Tuesday Night

| Team  | 1st | 2nd | 3rd | Tot. |
|-------|-----|-----|-----|------|
| White | 144 | 151 | 141 | 436  |
| Black | 172 | 181 | 142 | 495  |
| Game  | 144 | 116 | 185 | 445  |
| Game  | 161 | 128 | 111 | 400  |
| Game  | 140 | 137 | 153 | 430  |
| Game  | 150 | 132 | 115 | 397  |

## Wednesday Night

| Team  | 1st | 2nd | 3rd | Tot. |
|-------|-----|-----|-----|------|
| White | 144 | 151 | 141 | 436  |
| Black | 172 | 181 | 142 | 495  |
| Game  | 144 | 116 | 185 | 445  |
| Game  | 161 | 128 | 111 | 400  |
| Game  | 140 | 137 | 153 | 430  |
| Game  | 150 | 132 | 115 | 397  |

## Thursday Night

| Team  | 1st | 2nd | 3rd | Tot. |
|-------|-----|-----|-----|------|
| White | 144 | 151 | 141 | 436  |
| Black | 172 | 181 | 142 | 495  |
| Game  | 144 | 116 | 185 | 445  |
| Game  | 161 | 128 | 111 | 400  |
| Game  | 140 | 137 | 153 | 430  |
| Game  | 150 | 132 | 115 | 397  |

## Friday Night

| Team  | 1st | 2nd | 3rd | Tot. |
|-------|-----|-----|-----|------|
| White | 144 | 151 | 141 | 436  |
| Black | 172 | 181 | 142 | 495  |
| Game  | 144 | 116 | 185 | 445  |
| Game  | 161 | 128 | 111 | 400  |
| Game  | 140 | 137 | 153 | 430  |
| Game  | 150 | 132 | 115 | 397  |

## Saturday Night

| Team  | 1st | 2nd | 3rd | Tot. |
|-------|-----|-----|-----|------|
| White | 144 | 151 | 141 | 436  |
| Black | 172 | 181 | 142 | 495  |
| Game  | 144 | 116 | 185 | 445  |
| Game  | 161 | 128 | 111 | 400  |
| Game  | 140 | 137 | 153 | 430  |
| Game  | 150 | 132 | 115 | 397  |

## Sunday Night

| Team  | 1st | 2nd | 3rd | Tot. |
|-------|-----|-----|-----|------|
| White | 144 | 151 | 141 | 436  |
| Black | 172 | 181 | 142 | 495  |
| Game  | 144 | 116 | 185 | 445  |
| Game  | 161 | 128 | 111 | 400  |
| Game  | 140 | 137 | 153 | 430  |
| Game  | 150 | 132 | 115 | 397  |

## Monday Night

| Team  | 1st | 2nd | 3rd | Tot. |
|-------|-----|-----|-----|------|
| White | 144 | 151 | 141 | 436  |
| Black | 172 | 181 | 142 | 495  |
| Game  | 144 | 116 | 185 | 445  |
| Game  | 161 | 128 | 111 | 400  |
| Game  | 140 | 137 | 153 | 430  |
| Game  | 150 | 132 | 115 | 397  |

## Tuesday Night

| Team  | 1st | 2nd | 3rd | Tot. |
|-------|-----|-----|-----|------|
| White | 144 | 151 | 141 | 436  |
| Black | 172 | 181 | 142 | 495  |
| Game  | 144 | 116 | 185 | 445  |
| Game  | 161 | 128 | 111 | 400  |
| Game  | 140 | 137 | 153 | 430  |
| Game  | 150 | 132 | 115 | 397  |

## Wednesday Night

| Team  | 1st | 2nd | 3rd | Tot. |
|-------|-----|-----|-----|------|
| White | 144 | 151 | 141 | 436  |
| Black | 172 | 181 | 142 | 495  |
| Game  | 144 | 116 | 185 | 445  |
| Game  | 161 | 128 | 111 | 400  |
| Game  | 140 | 137 | 153 | 430  |
| Game  | 150 | 132 | 115 | 397  |

## Thursday Night

| Team  | 1st | 2nd | 3rd | Tot. |
|-------|-----|-----|-----|------|
| White | 144 | 151 | 141 | 436  |
| Black | 172 | 181 | 142 | 495  |
| Game  | 144 | 116 | 185 | 445  |
| Game  | 161 | 128 | 111 | 400  |
| Game  | 140 | 137 | 153 | 430  |
| Game  | 150 | 132 | 115 | 397  |

## Friday Night

| Team  | 1st | 2nd | 3rd | Tot. |
|-------|-----|-----|-----|------|
| White | 144 | 151 | 141 | 436  |
| Black | 172 | 181 | 142 | 495  |
| Game  | 144 | 116 | 185 | 445  |
| Game  | 161 | 128 | 111 | 400  |
| Game  | 140 | 137 | 153 | 430  |
| Game  | 150 | 132 | 115 | 397  |

## Saturday Night

| Team  | 1st | 2nd | 3rd | Tot. |
|-------|-----|-----|-----|------|
| White | 144 | 151 | 141 | 436  |
| Black | 172 | 181 | 142 | 495  |
| Game  | 144 | 116 | 185 | 445  |
| Game  | 161 | 128 | 111 | 400  |
| Game  | 140 | 137 | 153 | 430  |
| Game  | 150 | 132 | 115 | 397  |

## Sunday Night

| Team  | 1st | 2nd | 3rd | Tot. |
|-------|-----|-----|-----|------|
| White | 144 | 151 | 141 | 436  |
| Black | 172 | 181 | 142 | 495  |
| Game  | 144 | 116 | 185 | 445  |
| Game  | 161 | 128 | 111 | 400  |
| Game  | 140 | 137 | 153 | 430  |
| Game  | 150 | 132 | 115 | 397  |

## Monday Night

| Team  | 1st | 2nd | 3rd | Tot. |
|-------|-----|-----|-----|------|
| White | 144 | 151 | 141 | 436  |
| Black | 172 | 181 | 142 | 495  |
| Game  | 144 | 116 | 185 | 445  |
| Game  | 161 | 128 | 111 | 400  |
| Game  | 140 | 137 | 153 | 430  |
| Game  | 150 | 132 | 115 | 397  |

## Tuesday Night

| Team  | 1st | 2nd | 3rd | Tot. |
|-------|-----|-----|-----|------|
| White | 144 | 151 | 141 | 436  |
| Black | 172 | 181 | 142 | 495  |
| Game  | 144 | 116 | 185 | 445  |
| Game  | 161 | 128 | 111 | 400  |
| Game  | 140 | 137 | 153 | 430  |
| Game  | 150 | 132 | 115 | 397  |

## Wednesday Night

| Team  | 1st | 2nd | 3rd | Tot. |
|-------|-----|-----|-----|------|
| White | 144 | 151 | 141 | 436  |
| Black | 172 | 181 | 142 | 495  |
| Game  | 144 | 116 | 185 | 445  |
| Game  | 161 | 128 | 111 | 400  |
| Game  | 140 | 137 | 153 | 430  |
| Game  | 150 | 132 | 115 | 397  |

## Thursday Night

| Team  | 1st | 2nd | 3rd | Tot. |
|-------|-----|-----|-----|------|
| White | 144 | 151 | 141 | 436  |
| Black | 172 | 181 | 142 | 495  |
| Game  | 144 | 116 | 185 | 445  |
| Game  | 161 | 128 | 111 | 400  |
| Game  | 140 | 137 | 153 | 430  |
| Game  | 150 | 132 | 115 | 397  |

## Friday Night

| Team  | 1st | 2nd | 3rd | Tot. |
|-------|-----|-----|-----|------|
| White | 144 | 151 | 141 | 436  |
| Black | 172 | 181 | 142 | 495  |
| Game  | 144 | 116 | 185 | 445  |
| Game  | 161 | 128 | 111 | 400  |
| Game  | 140 | 137 | 153 | 430  |
| Game  | 150 | 132 | 115 | 397  |

CLARK QUINTETTE  
ELIMINATED AT  
ST. JOE THURS.TEAM IS ROUGHED IN A  
GRUDGE GAME WITH  
OLD RIVALS

The Clark Equipment Company five were eliminated from the annual Berrien County Amateur Basketball Tournament in the opening round Thursday night, losing their first in a grudge match with their ancient rivals, the St. Joseph Lutheran five, whom they defeated at the tournament held at Three Oaks two years ago for the championship of Northwestern Michigan.

The Clark boys stated that they were outplayed by a better team, which has displayed a consistent record of winning basketball all season.

In their notification of the tournament they were informed that if they wished to enter, they would be matched with the St. Joseph Lutherans. This notification came from C. T. Mele, who functions both as manager of the St. Joe Lutheran and promoter of the county tournament. This in place of the usual method of having the captains of the teams draw for games.

The two teams played an even game during the first quarter, a tie being broken by a throw during the last fraction of a second by a St. Joe player. At the opening of the second quarter, the Clark team came back with a rally, threatening to take the lead. The St. Joe team then started rough

traces, and from then on the game was a massacre for the locals, ending 22-15 in favor of the Lutherans. In the second quarter, Ralph Pinnest was substituted for Chain at forward, and distinguished himself by dribbling through the St. Joseph offense as well as successfully coping with the rough tactics of his opponents.

The St. Joseph team was dropped only one or two games this year. The Buchanan five, a recent acquisition this year, the only seasoned player left over from the strong five of last year being Walter Pfingst. Last year the team went to the semi-finals in the State Amateur Tournament at Grand Rapids, where 32 of the strongest independent teams of Michigan were entered. Manager Walter Pfingst states that he is confident that his new material will be in form by another week or two to be back at the top for state honors again.

The lineup Thursday night was: Forwards, Chain, W. Pinnest, R. Pinnest; center, White; guards, Bailey and Chubb.

Some warm competition has developed between two Galian teams who have been playing at the Buchanan Bowling League alley, and prospects are that there will be a series of three match games

played to decide the owners of the two quintettes. They met on the 10th alley Monday night, the Galian five winning from the Buchanan five by 155 points, after giving them a 90-point handicap.

The individual scores in the game played Monday night were as follows:

Renbarger five  
Pinner 128 152 105 385  
Wahle 142 134 145 421  
Renbarger 151 148 137 436  
James 180 139 138 457  
Linschmeier 101 129 117 347

ARE YOUR GLASSES  
AS GOOD  
Estab. 1900

AS YOU THINK THEY  
WOULD BE?  
SEE BURKE FOR COR-  
RECT OPTICAL SERVICE

In Niles, on Tuesdays  
and Wednesdays at 210  
Second St. above J. C.  
Penney Dept. Store  
Telephone 184

DR. J. BURKE  
Optometrist & Mfr. Opticians  
of South Bend, Ind.

W. C. Bogardus  
Optometrist in Charge

Important  
Announcement  
to every owner of a  
Model T Ford

ON MAY 25, 1927, when Henry Ford first announced his plans for making a new car, he announced also that he would continue to make parts for the Model T Ford. He said:

"The Model T Ford car was a pioneer. It blazed the way for the motor industry and started the movement for good roads everywhere. It broke down the barriers of distance in rural sections, brought people in these sections closer together, and placed education within the reach of everyone. We are still proud of the Model T Ford. If we were not, we would not have continued to make it so long."

For twenty years, the Model T Ford led the automobile industry and it still serves more people than any other automobile. Over one-third of all the automobiles in use today are Model T Fords—an indication of the sturdy worth of the car and its value to people in all walks of life the world over.

The Ford Motor Company will continue to make replacement parts for these cars "until the last Model T is off the road." That is a part of Ford service. That is what Henry Ford meant when he said: "We believe that when a man buys one of our cars we should keep it running for him as long as we can and at the lowest up-keep cost."

Because of this policy a considerable part of the Ford manufacturing plants is given over to the making of parts for the Model T Ford. These replacement parts are made of the same material and in the same way as those from which your car was originally assembled.

Make it a point, therefore, to see the nearest Ford dealer and have him look over your Model T Ford. You may find that a very small expenditure will enable you to get thousands of miles of additional service, and at the same time protect the money you have invested in your car.

FORD MOTOR COMPANY  
DETROIT, MICH.  
BIRMINGHAM, ALA.  
CHICAGO, ILL.  
CINCINNATI, OHIO  
CLEVELAND, OHIO  
DAYTON, OHIO  
DETROIT, MICH.  
INDIANAPOLIS, IND.  
KANSAS CITY, MO.  
LANSING, MICH.  
LOS ANGELES, CALIF.  
MILWAUKEE, WIS.  
MINNEAPOLIS, MINN.  
MONTREAL, CANADA  
NEW YORK, N.Y.  
PHILADELPHIA, PA.  
PITTSBURGH, PA.  
RICHMOND, VA.  
ST. LOUIS, MO.  
ST. PAUL, MINN.  
TAMPA, FLA.  
WASHINGTON, D.C.  
WICHITA, KAN.

To Produce Quality  
Economically

In preparing for the new line of Graham-Paige motor cars—several additional units were erected at the main factory; one entirely new plant was purchased, much new equipment installed. This was necessary because we believe that it is not alone enough to build well, but equally important to build efficiently and economically.

Joseph P. Graham  
Robert C. Graham  
Ray A. Graham

A wide variety of models and body types—prices beginning at \$850. Illustrated Model 510, 5-passenger Sedan, with seven bearing crankshaft, \$875. All prices f.o.b. Detroit.

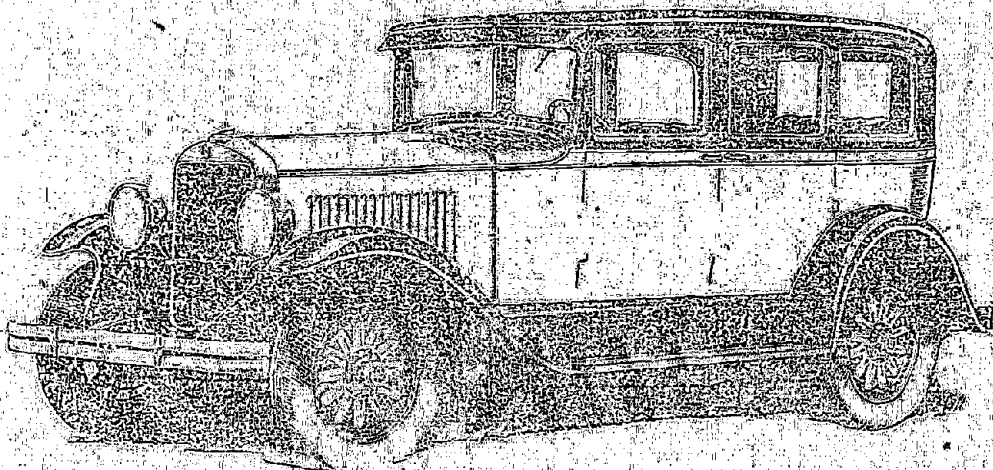

L. C. CARR MOTOR CO.  
Büchanan, Mich.

GRAHAM-PAIGE

for Economical Transportation

CHEVROLET

USED CARS

with an OK tag on the radiator

This Car has been carefully checked and reconditioned where necessary

- ✓ Motor
- ✓ Radiator
- ✓ Rear Axle
- ✓ Transmission
- ✓ Starting
- ✓ Lighting
- ✓ Ignition
- ✓ Battery
- ✓ Tires
- ✓ Upholstery
- ✓ Top
- ✓ Benders
- ✓ Finish

OK by

"O.K.'d" Used Cars  
are the Best to Buy!

You can buy a used car from us with confidence—with the definite knowledge that all work done on the car was performed by expert mechanics, using genuine parts. And the famous "O. K." tag on the radiator cap still further assures you of its dependable quality. Make sure the used car you buy bears the "OK tag that counts."

Russell Chevrolet Sales  
Büchanan, Mich.

OUR CARS ARE LOW COST

Genuine  
BAYER  
ASPIRIN

SAY "BAYER ASPIRIN" and INSIST!

Proved safe by millions and prescribed by physicians for

Colds Headache Neuritis Lumbago  
Pain Neuralgia Toothache Rheumatism

DOES NOT AFFECT THE HEART

Safe Accept only "Bayer" package which contains proven directions. Handy "Bayer" boxes of 12 tablets. Also bottles of 24 and 100—Druggists.

Look to the Bayer mark of Bayer Manufacture of Monoclonal and of Salicylates

See the New  
DELCO-LIGHT

The New Delco-Light "does everything" but think! And when you see it you'll believe it. It has all the good points of both Automatic and Battery Service Systems. Small loads run from batteries. Heavy loads start the engine automatically. Has automatic choke—automatic throttle—automatic pilot talks to the battery, etc., etc., etc. No more to tell all about it here. So be a thinker and commence to think about coming in to see the new Delco-Light that thinks for itself.

Walter E. Thaning  
BüCHANAN

DELCO-LIGHT  
ELECTRIC PLANTS WATER SYSTEMS

PRODUCTS OF GENERAL MOTORS  
Made and Guaranteed by Delco-Light Company, Detroit, Mich.



# ANNUAL STATEMENT

## OF BUCHANAN TOWNSHIP FOR THE FISCAL YEAR ENDING MARCH 20, 1928.

## GENERAL FUND

| 1927 RECEIPTS—                   |           |
|----------------------------------|-----------|
| July 6, First National Bank Loan | \$1000.00 |
| Aug. 6 First National Bank Loan  | 1000.00   |
| Aug. 24 First National Bank Loan | 500.00    |
| Sept. 2 First National Bank Loan | 500.00    |
| Sept. 5 First National Bank Loan | 500.00    |
| Nov. 3 First National Bank Loan  | 500.00    |
| Dec. 10 Voted Tax Roll           | 4000.00   |
| March 20, 1928 Amount Overdrawn  | 1505.91   |
|                                  | \$9505.91 |

| 1927 EXPENDITURES—   |           |
|--|-----------|
| Apr. 1 Amount Overdrawn  | \$1471.33 |
| Apr. 5 Vivian K. Johnson, Board of Registration                                | 7.50      |
| Apr. 5 Wilson Leiter, Board of election  | 10.00     |
| Apr. 5 G. W. Sherman, Board of election  | 10.00     |
| Apr. 5 Marie Grafton, Board of election  | 10.00     |
| Apr. 5 R. L. Rouse, Board of election  | 10.00     |
| Apr. 5 Frank R. Sanders, Board of election                                     | 10.00     |
| Apr. 5 M. L. Harte, Board of election  | 10.00     |
| Apr. 5 Tades Thayer, Board of elections  | 10.00     |
| Apr. 5 Michigan Gas & Electric Co., Rent during election                       | 5.00      |
| Apr. 5 Ethel Waldon, Board of election   | 10.00     |
| Apr. 5 Eva Neiswender, Board of election                                       | 10.00     |
| Apr. 5 George S. Roe, Board of election  | 10.00     |
| Apr. 5 Eugene Murphy, Board of Election and rent                               | 20.00     |
| Apr. 5 Maude Scoulding, Board of election                                      | 10.00     |
| Apr. 5 Chas. W. Landis, Board of election                                      | 10.00     |
| Apr. 5 Walter E. Shoop, Board of election                                      | 10.00     |
| Apr. 5 W. A. Sparks, Board of election and rent                                | 20.00     |
| Apr. 5 Al W. Charles, Board of election  | 10.00     |
| Apr. 5 Vivian K. Johnson, Board of election                                    | 10.00     |
| Apr. 5 Charles W. Voorhees, Salary, Peach tree Inspr.                          | 30.00     |
| Apr. 5 Genevieve Stalts, Board of election                                     | 10.00     |
| Apr. 5 Rex E. Lamb, Board of election  | 10.00     |
| Apr. 5 Ira Neiswender, Board of Township meet.                                 | 5.00      |
| Apr. 5 I. Sparks, Twp. Board meet.   | 5.00      |
| Mar. 22 Manuel Conrad, Salary, Highway Commissioner                            | 50.00     |
| Mar. 23 I. Sparks, Posting Notices, spec. reg. Bd meetings and deferred salary | 112.74    |
| Mar. 23 Ira Neiswender, Twp. Board meeting                                     | 5.00      |
| Mar. 23 H. H. Beck, Twp. Board meet, trips to Niles, Dayton, and Poor Farm     | 12.00     |
| Mar. 23 Rex E. Lamb, Twp. Bd. meeting & collecting delinquent taxes            | 12.00     |
| Mar. 23 Dr. R. H. Snowden, Salary Health Officer                               | 25.00     |
| Mar. 23 Emma S. Knight, Salary six months, Twp. treas., and off. supplies      | 308.34    |
| Mar. 31 I. Sparks, Salary Twp. Clerk   | 12.50     |
| Apr. 5 Chas. F. Peters, Rent   | 300.00    |
| Apr. 5 Floyd Mittan, Meals served election board                               | 13.05     |
| Apr. 5 M. P. Snyder, Meals served election board                               | 2.50      |
| Apr. 5 W. N. Broderick, Election supplies                                      | 1.40      |
| Apr. 5 H. H. Beck, 12 mos. super. road, bd meetings                            | 125.00    |
| Apr. 5 I. Sparks, Reg. Day, typewr. repair, Annual Rep.                        | 28.50     |
| Apr. 6 Maude Kette, Election board   | 10.00     |
| Apr. 6 Alice Kette, Election board   | 10.00     |
| Apr. 6 Manuel Conrad, 3 days highway commissioner                              | 15.00     |
| Apr. 14 A. F. Howe, 3 Twp. board meetings                                      | 10.00     |
| Apr. 14 Ira Neiswender, 3 Twp. board meetings                                  | 10.00     |
| Apr. 14 Rex E. Lamb, 3 Twp. board meetings                                     | 10.00     |
| Apr. 14 I. Sparks, 3 Twp. board meetings                                       | 10.00     |
| Apr. 16 Indiana & Michigan, Lights   | 5.00      |
| May 2 I. Sparks, Salary  | 12.50     |
| May 16 Indiana & Michigan, Lights  | 4.80      |
| Jun 1 I. Sparks, Salary  | 12.50     |
| Jun 16 Ralph Allen, New lock for Library                                       | 3.27      |
| Jun 16 Levi Topash, Ash haulings   | 3.00      |
| Jun 16 Runner Bros. Door springs   | .60       |
| Jun 16 Record Company, Printing ballots & vouchers                             | 313.80    |
| Jun 16 H. A. Hattenbach, Coal for office                                       | 10.00     |
| Jun 16 L. W. Johnson, bottoming chairs   | 30.00     |
| Jun 16 Thomas C. Stearns, Bd of Review   | 5.00      |
| Jun 16 Rex E. Lamb, Twp. Board meeting   | 5.00      |
| Jun 16 Ira Neiswender, Twp. Board meeting                                      | 5.00      |
| Jun 16 Indiana & Michigan, Electric, Lights                                    | 2.80      |
| Jun 16 Alonzo F. Howe, Bd. of Review & Bd meeting                              | 35.00     |
| Jun 16 Doubleday Bros., Justice Docket   | 15.26     |
| Jun 16 Wilson Leiter, Caring for election booths                               | 20.00     |
| Jun 16 H. F. Kingery, Board of Review  | 30.00     |
| Jun 30 I. Sparks, Salary, Township clerk                                       | 12.50     |
| Jul 30 Indiana & Michigan, Electric, Lights                                    | 2.50      |
| Jul 30 I. Sparks, Salary, Township clerk                                       | 12.50     |
| Jun 16 Wm. Bowerman, Awning repair   | 2.50      |
| Aug 20 Indiana & Michigan, Electric, Lights                                    | 2.80      |
| Aug 30 I. Sparks, Salary, Township clerk                                       | 12.50     |
| Sept. 20 Ind. & Mich. Elec., Lights  | 12.50     |
| Oct. 1 I. Sparks, Salary Township clerk  | 12.50     |
| Oct. 7 Martin B. Meffert, Salary highway commissioner                          | 537.50    |
| Oct. 7 George Mann, Cleaning slopew  | 5.00      |
| Oct. 7 Record Company, Printing statements                                     | 2.40      |
| Oct. 7 A. F. Howe, Township board meeting                                      | 5.00      |
| Oct. 7 Ira Neiswender, Township board meeting                                  | 5.00      |
| Oct. 7 A. W. Charles, Township Board meeting                                   | 5.00      |
| Oct. 7 I. Sparks, Township Board meeting                                       | 5.00      |
| Oct. 18 Ind. & Mich. Electric Co., Lights                                      | 6.40      |
| Oct. 31 I. Sparks, Salary, Township clerk                                      | 12.50     |
| Nov. 15 Ind. & Mich. Electric Co., Lights                                      | 1.90      |
| Dec. 1 I. Sparks, Salary, Township clerk                                       | 12.50     |
| Dec. 1 Tuttle Corporation, Tax receipt folders                                 | 15.15     |
| Dec. 19 Ind. & Mich. Electric Co., Lights                                      | 2.50      |
| Dec. 20 A. F. Howe, Assessment; making tax roll                                | 1000.00   |
| Dec. 20 A. F. Howe, Board meeting  | 5.00      |
| Dec. 20 Berrien Co. Electric, Electric light lamp                              | .90       |
| Dec. 20 H. A. Hattenbach, Coal for election                                    | 12.50     |
| Jan. 7, 1928 I. Sparks, Salary Township Clerk                                  | 6.50      |
| Jan. 7, 1928 I. Sparks, Type mach. repair Twp. Bd meet.                        | 48.75     |
| Dec. 20 Berrien Co. Record, Printing   | 205.00    |
| Dec. 20 Martin B. Meffert, Salary, Highway commissioner                        | 5.00      |
| Dec. 20 A. W. Charles, Twp. board meeting                                      | 5.00      |
| Dec. 20 Ira Neiswender, Twp. board meeting                                     | 5.00      |
| Jan. 21, 1928 First National Bank, Notes & Interest                            | 4118.41   |
| Jan. 31 I. Sparks, Salary, Township clerk                                      | 12.50     |
| Jan. 31 Ind. & Mich. Electric Co., Lights                                      | 4.25      |
| Jan. 31 Berrien Co. Electric Co., Lights                                       | 1.55      |
| Jan. 31 Harry Smith, Plumbing  | 1.50      |
| Feb. 17 Ind. & Mich. Electric Co., Lights                                      | 3.60      |
| Feb. 29 I. Sparks, Salary, Township clerk                                      | 12.50     |
|  | 9505.91   |

## ROAD REPAIR FUND

| 1927 RECEIPTS—              |          |
|-----------------------------|----------|
| Mar. 21 Amount on hand      | 698.28   |
| Dec. 10 Voted from Tax Roll | 2,000.00 |
| Mar. 29 Amount Overdrawn    | 273.28   |
|                             | 2,965.00 |

| 1927 EXPENDITURES—                            |       |
|---|-------|
| Mar. 5 Bert Capon, Grading                    | 6.00  |
| Mar. 15 Harry Sampson, Grading                | 48.00 |
| Mar. 12 Charles Voorhees, Gravel              | 48.00 |
| Mar. 12 William Smith, Grading                | 35.00 |
| Mar. 12 Kora Daniels, Cutting brush           | 7.00  |
| Mar. 14 August Reich, Hauling gravel          | 4.80  |
| Mar. 16 Charles Tichenor, Grading             | 14.40 |
| Mar. 16 D. L. Zaring, Stone for highway       | 52.50 |
| Mar. 16 August Ernst, Hauling stone           | 15.00 |
| Mar. 16 Hugh Eckelberger, Grading             | 18.00 |
| Mar. 16 Ira Neiswender, 1/2 day work, highway | 1.75  |
| Mar. 18 Paul Wynn, Hauling stone              | 5.70  |
| Mar. 18 Elwood Horner, Working on stone road  | 7.70  |
| Mar. 19 Lawrence Marsh, Grading               | 7.00  |
| Mar. 22 Lawrence Nelson, Grading              | 18.00 |
| Mar. 22 Niles Lumber Co., Sewer Pipe          | 4.50  |
| Mar. 22 Elita Denno, Grading                  | 9.00  |
| Mar. 22 Bert Capon, Grading                   | 9.00  |
| Mar. 22 Frank Wright, Grading                 | 9.00  |
| Mar. 22 Albert Modaff, Grading                | 16.00 |
| Mar. 22 William Russell, Grading              | 4.20  |
| Mar. 22 Everett Russell, Working on road      | 1.75  |

|  |            |
|--|------------|
| Mar. 29 Albert Hurley, Grading snow with team          | 4.20       |
| Mar. 29 Fred Reinke, Grading road                      | 3.60       |
| Mar. 29 William Metcalf, Grading                       | 6.00       |
| Mar. 29 William Swartz, Ploughing snow; hauling gravel | 17.40      |
| Mar. 29 William Wray, Hauling gravel                   | 12.00      |
| Mar. 29 Henry Wolkins, Shoveling gravel                | 12.00      |
| Mar. 29 Lawrence Nelson, Hauling gravel                | 15.00      |
| Mar. 29 David Lomolough, Grading                       | 8.40       |
| Mar. 31 Claude Mitchell, Grading                       | 9.10       |
| Apr. 2 Eli Sands, Grading                              | 6.00       |
| Apr. 2 Clyde Gynyon, Grading with tractor              | 17.60      |
| Apr. 2 George Marsh, Grading                           | 28.10      |
| Apr. 2 Alva Marsh, Dragging road                       | 12.00      |
| Apr. 11 John Knapp, Hauling gravel                     | 12.00      |
| Mar. 12 Ed Hattenbach, Grading                         | 28.00      |
| Mar. 16 Charles Seabsty, Hauling stone                 | 5.40       |
| Mar. 16 John Chamberlain, Grading snow                 | 3.60       |
| Mar. 18 George Meffert, Grading                        | 8.40       |
| Mar. 22 Amos Harroff, Grading                          | 30.00      |
| Mar. 22 Omar Kenton, Hauling gravel                    | 6.00       |
| Mar. 22 Lovege Harroff, Hauling gravel                 | 35.00      |
| Mar. 29 Amos Harroff, Hauling gravel                   | 26.00      |
| Mar. 29 Roy Smith, Shoveling gravel                    | 2.00       |
| Mar. 29 Artie Weaver, Grading                          | 3.60       |
| Apr. 2 Sol Norman, Dragging                            | 7.70       |
| Apr. 2 Charles Able, Grading                           | 6.00       |
| Apr. 2 Manuel Conrad, Grading                          | 3.00       |
| May 14 Frank Watry, Hauling gravel                     | 61.75      |
| May 14 Earl Walls, Hauling gravel                      | 51.75      |
| May 14 Frank Watry, Hauling gravel                     | 30.00      |
| May 14 Walter Sherwood, Hauling gravel                 | 27.50      |
| May 14 James Swartz, Hauling gravel                    | 29.00      |
| May 18 Dan Lakin, Hauling gravel                       | 51.00      |
| May 18 Joseph Fuller, Cutting brush                    | 5.25       |
| May 21 Arthur Hess, Shoveling gravel                   | 21.00      |
| May 21 Walter Sherwood, Hauling gravel                 | 57.60      |
| May 21 Wyman Batchelor, Hauling gravel                 | 18.00      |
| May 21 Clifford Dillavoe, Shoveling gravel             | 7.00       |
| May 21 Earl Walls, Hauling gravel                      | 8.20       |
| May 21 Elza Wolkins, Hauling gravel                    | 9.00       |
| May 21 Frank Middlecamp, Hauling gravel                | 9.00       |
| May 21 Frank Nelson, Shoveling gravel                  | 9.00       |
| May 21 Lloyd Moore, Hauling gravel                     | 12.00      |
| May 23 George Meffert, Hauling gravel                  | 15.00      |
| May 23 Frank Watry, Hauling gravel                     | 25.80      |
| May 23 Lester Fedore, Shoveling gravel; gravel         | 19.00      |
| May 23 James Swartz, Hauling gravel                    | 135.00     |
| May 23 Floyd D. Fedore, Hauling gravel                 | 3.75       |
| May 27 William Weaver, Hauling gravel                  | 6.90       |
| May 27 Claude Mitchell, Grading                        | 51.90      |
| May 27 Roe Dillavoe, Hauling gravel                    | 10.75      |
| May 27 Henry Hess, Hauling gravel                      | 18.00      |
| May 27 Claude Mitchell, Gravel                         | 18.00      |
| May 27 E. Denno, Grading                               | 18.00      |
| May 27 Wyman Batchelor, 1 day grading, 2 days hauling  | 18.00      |
| May 27 Frank Watry, Hauling gravel                     | 32.50      |
| May 27 Frank Watry, Hauling gravel                     | 39.00      |
| May 28 John Watry, Hauling gravel                      | 40.00      |
| Jun 14 Ed Hamilton, Gravel                             | 77.90      |
| Jun 18 Sol Norman, 95 loads gravel                     | 19.00      |
| Jun 18 Earl Dunbar, Shoveling, 1 day, 1 hour           | 3.85       |
| Jun 18 A. Wesner, Hauling gravel, 2 days               | 10.85      |
| Jun 11 Rine Backus, Hauling gravel                     | 6.90       |
| Jun 11 A. C. Howe, 150 loads gravel                    | 22.60      |
| Jun 11 Amos Harroff, 2 days grading, 2 teams           | 24.00      |
| Jun 11 Joe Aaronson, Gravel hauling & grading          | 42.90      |
| Jun 7 George Marsh, 9 hours grading                    | 6.30       |
| Jun 7 W. J. Miller, Sewer pipe                         | 3.80       |
| Jun 7 Carl Remington, Grinding grader blades           | 4.60       |
| Jun 7 Joseph Aaronson, Hauling gravel                  | 18.00      |
| Jun 7 Walter Sherwood, Hauling gravel                  | 12.00      |
| Jun 7 William Weaver, Hauling gravel                   | 12.00      |
| Jun 7 Roe Dillavoe, Hauling gravel                     | 15.00      |
| Jun 7 Clifford Dillavoe, 3 days shoveling              | 10.50      |
| Jun 7 Earl Dunbar, 2 days shoveling                    | 7.00       |
| Jun 7 Andy Wesner, hauling and shoveling               | 19.00      |
| Jun 7 Walter Sherwood, grading, hauling, shoveling     | 21.50      |
| Jun 7 Arthur Hess, Shoveling                           | 12.25      |
| Jun 7 John Watry, hauling                              | 43.50      |
| Jun 7 Frank Watry, hauling                             | 42.75      |
| Jun 7 Edward Koenigshof, Cutting tree                  | 2.00       |
| Jun 7 William Whitaker, Hauling & Shoveling            | 60.10      |
| Jun 7 Frank Keller, Hauling; culvert work              | 25.75      |
| Jun 7 Fred Wallace, Grading with tractor               | 15.00      |
| Jun 29 Clayton Hartline, Grading                       | 12.00      |
| Jul 15 William Weaver, Shoveling                       | 7.00       |
| Jul 15 Thomas Marsh, Filling washout                   | 3.00       |
| Jul 15 Godfrey Peas, Hauling & shoveling               | 38.25      |
| Jul 15 Lawrence Lomolough, Cutting brush               | 1.75       |
| Jul 15 Wallace Dunbar, Picking stones                  | 1.75       |
| Aug 20 Harvey Reed, Hauling gravel                     | 9.00       |
| Aug 20 Joe Comer, Shoveling                            | 3.50       |
| Aug 20 Joe Fuller, Shoveling                           | 5.25       |
| Aug 20 Lawrence Lomolough, Shoveling                   | 5.25       |
| Aug 22 Harold Wolford, Hauling & Shoveling             | 54.75      |
| Aug 22 Eli Sands, Hauling & teaming                    | 14.40      |
| Aug 25 Charles Wilcox, Hauling gravel                  | 85.00      |
| Aug 25 Charles Wilcox, Hauling gravel                  | 52.50      |
| Aug 28 Fred Andrews, Grader work                       | 6.00       |
| Aug 28 Sol Norman, teaming and grader work             | 18.00      |
| Aug 28 Clyde Gynyon, Grader with tractor               | 4.00       |
| Aug 28 Scanechorne, Shoveling                          | 12.25      |
| Aug 28 Lawrence Lomolough, Shoveling                   | 7.00       |
| Aug 27 Lester Fedore, Gravel; hauling                  | 6.80       |
| Aug 27 Alva Best, Working with grader                  | 8.50       |
| Aug 27 Sherman Harroff, Hauling gravel                 | 21.00      |
| Aug 27 Austin Miller, Hauling gravel                   | 15.00      |
| Aug 25 William Wray, Teaming                           | 10.00      |
| Aug 26 Hugh Eckelberger, Hauling gravel                | 15.00      |
| Aug 26 Albert Modaff, Hauling gravel                   | 12.00      |
| Aug 26 Walter Fryman, Hauling gravel                   | 12.00      |
| Aug 27 Ned Shaffer, Grading                            | 3.00       |
| Aug 27 A. C. Miller, Hauling; grading; shoveling       | 36.25      |
| Aug 30 Ora Strahle, Hauling gravel                     | 30.00      |
| Sept. 22 Eli Sands, Hauling gravel, dirt, etc.         | 14.00      |
| Sept. 22 Corey Daniels, Hauling gravel                 | 16.00      |
| Sept. 22 Lou Fedore, Grading, teaming; brush cut       | 16.75      |
| Sept. 22 Lawrence Nelson, Hauling gravel               | 3.00       |
| Sept. 22 Carl Remington, Repairs on road plow          | 7.30       |
| Oct. 20 John Runyon, Hauling gravel                    | 24.75      |
| Oct. 29 Al Meffert, Man & team on grader               | 3.00       |
| Nov 3 Jos. Fuller, Shoveling                           | 3.75       |
| Nov 28 W. D. McLean, Hauling gravel                    | 30.00      |
| Nov 28 W. D. McLean, Hauling gravel                    | 15.00      |
| Nov 22 William Whitaker, Gravel                        | 5.10       |
| Nov 22 Albert Seyfried, 2 days cleaning ditch          | 7.00       |
| Nov 26 George Meffert, Hauling gravel                  | 5.00       |
| Dec 1 W. D. McLean, Hauling gravel                     | 4.00       |
| Dec 2 William Whitaker, Gravel; hauling                | 3.65       |
| Dec 3 W. J. Miller, Posts; nails for drain             | 7.67       |
| Dec 5 G. Gonder, Hauling gravel                        | 9.50       |
| Dec 5 William Whitaker, Putting in culvert             | 2.25       |
| Dec 5 Harry Hartline, 1/2 day putting in culvert       | 1.75       |
| Dec 5 Lester Fedore, Gravel                            | 8.40       |
| Dec 12 Jacob Aalfs, Hauling gravel                     | 17.25      |
| Dec 12 Clayton Straus, Grading hill                    | 6.25       |
| Dec 12 Frank Wright, Hauling gravel                    | 28.50      |
| Dec 12 Vern Shetterly, Shoveling gravel                | 10.50      |
| Dec 12 Charles Weatherwax, Dragging roads              | 10.50      |
| Dec 12 Carl Remington, Repairing grader                | 3.50       |
| Dec 21 Fred Howe, Gravel                               | 8.50       |
| Nov 22 William Weaver, Gravel                          | 6.10       |
| Dec 12 L. A. Harroff, Hauling; dragging, team          | 23.20      |
| Dec 27 George Barnore, Gravel                          | 16.20      |
| Dec 21 Ed Hamilton, Clearing roads                     | 8.00       |
| Jan 7, 1928 David Hartline, Shoveling; teaming         | 13.75      |
|  | \$2,968.52 |

| OUTSTANDING, March 20, 1928—            |         |
|---|---------|
| Dec 5, 1927 William Wray, Work on roads | -8.00   |
| Dec 21 A. C. Howe, Gravel               | 14.25   |
|   | \$14.25 |

| HIGHWAY IMPROVEMENT FUND                      |            |
|---|------------|
| 1927 RECEIPTS—                                |            |
| Mar 21 Amount on Hand                         | \$1,016.48 |
| Dec 10 Voted Tax Roll                         | 4,000.00   |
| Mar 20, 1928 Amount Overdrawn                 | 24.69      |
|   | \$5,041.77 |
| 1927 EXPENDITURES—                            |            |
| Apr. 6 Bert Mitchell, Grading                 | 7.00       |
| Jan 6 Runner Bros. Road supplies              | 3.25       |
| Jan 7 William Speckie, Gravel                 | .90        |
| Apr 13 George Meffert, Grading                | 10.50      |
| Apr 13 Austin Miller, Dragging road with team | 3.50       |
| Apr 13 Arthur Miller, Running grader          | 3.50       |
| Apr 13 Carl Remington, Repairs                | 8.40       |
| Apr 16 W. D. McLean, Hauling Gravel           | 41.00      |

|         |   |        |
|---------|---|--------|
| Apr 18  | Beach Mfg. Co., Repairs for road Mach.        | 6.00   |
| Apr 23  | Clyde Fuller, Hauling gravel                  | 12.00  |
| Apr 23  | David Lolomough, Hauling gravel               | 19.50  |
| Apr 23  | Gene Miller, Hauling gravel                   | 6.00   |
| Apr 23  | Arthur Miller, Grading                        | 15.00  |
| Apr 23  | Austin Miller, Grading                        | 9.00   |
| Apr 25  | Joe Comer, Shoveling                          | 3.50   |
| Apr 26  | W. D. McLean, Hauling gravel                  | 39.75  |
| Apr 28  | John Seabsty, Shoveling gravel                | 11.72  |
| Apr 29  | Elza Wolkins, Hauling gravel                  | 14.10  |
| Apr 29  | Fred Ketcham, Hauling gravel                  | 26.10  |
| Jan 7   | Amos Harroff, Shoveling snow                  | 1.85   |
| Apr 28  | Chas. Fuller, Shoveling gravel                | 2.00   |
| Jan 7   | T. C. Stearns, Hauling gravel; ditching       | 10.75  |
| Apr 25  | Fred Wallace, Grading, ditching, etc.         | 20.60  |
| Apr 25  | William Russell, Filling washouts             | 3.50   |
| Apr 25  | Albert Decker, Teaming; shoveling             | 4.75   |
| Apr 28  | Frank Nelson, Shoveling gravel                | 7.00   |
| Apr 29  | Claude Mitchell, Grading                      | 9.00   |
| Apr 29  | Harvey Reed, Hauling gravel                   | 33.00  |
| Apr 29  | Lester Fedore, Gravel                         | 59.00  |
| Apr 29  | Lester Fedore, Gravel                         | 59.00  |
| Apr 29  | Frank Middlecamp, Hauling gravel              | 26.10  |
| Apr 30  | Charles Seabsty, Grading, hauling, etc.       | 60.00  |
| Apr 30  | George Meffert, Dragging & hauling            | 17.10  |
| Apr 30  | David Lolomough, Hauling gravel               | 7.50   |
| Apr 30  | Earl Walls, Hauling gravel                    | 64.00  |
| Apr 30  | Clarence Canfield, Cutting brush              | 18.50  |
| May 4   | Amos Harroff, Grading; teaming                | 84.00  |
| May 4   | Ed Hamilton, Grading                          | 33.00  |
| May 4   | Henry McNally, Cutting brush                  | 5.60   |
| May 4   | Ed Wilfong, Cutting brush                     | 2.10   |
| May 4   | Joseph Fuller, Shoveling; cutting brush       | 12.25  |
| May 4   | Clyde Fuller, Hauling gravel                  | 9.00   |
| May 4   | W. D. McLean, Gravel                          | 10.50  |
| May 6   | David Lolomough, Hauling gravel               | 11.75  |
| May 6   | Clyde Gunyon, Work on grader                  | 35.00  |
| May 7   | Fred Andrews, Work on grader                  | 12.00  |
| May 7   | Jim Swartz, Hauling gravel                    | 15.00  |
| May 7   | Earl Walls, Hauling gravel                    | 243.00 |
| May 13  | Beach Mfg. Co., Repairs for road mach.        | 38.00  |
| May 13  | Lloyd Wallace, Hauling gravel                 | 3.00   |
| May 10  | Earl Walls, Hauling gravel                    | 14.25  |
| May 11  | George Marsh, Grading                         | 4.20   |
| June 8  | Carl Able, Shoveling                          | 3.50   |
| June 9  | John Herman, Grading                          | 9.00   |
| June 9  | Floyd Fedore, Hauling gravel                  | 6.00   |
| June 10 | Carl Able, Grading and shoveling              | 9.50   |
| June 10 | Henry Hess, Hauling gravel                    | 33.75  |
| June 10 | Walter Sherwood, Hauling gravel               | 46.50  |
| June 11 | Andrew Wesner, Hauling gravel                 | 36.00  |
| June 11 | John Watry, Hauling gravel                    | 109.50 |
| June 11 | Frank Watry, Gravel                           | 29.25  |
| June 11 | Rhine Backus, Hauling gravel                  | 30.00  |
| June 11 | Joe Aaronsen, Hauling gravel                  | 10.20  |
| June 11 | Claude Mitchell, Hauling gravel               | 54.00  |
| June 11 | William Weaver, Hauling gravel                | 58.75  |
| June 11 | Earl Dunbar, Shoveling gravel                 | 14.00  |
| June 11 | Claude Mitchell, Gravel                       | 48.75  |
| June 11 | Sol Norman, Gravel                            | 75.50  |
| June 13 | George Snyder, Hauling gravel                 | 78.95  |
| June 13 | John Runyon, Hauling gravel                   | 30.00  |
| June 15 | Walter Fryman, Hauling stone and gravel       | 32.40  |
| June 18 | George Snyder, Grading                        | 10.20  |
| June 18 | Elta Denno, Hauling gravel                    | 9.00   |
| June 18 | Wyman Batchelor, Hauling gravel               | 9.00   |
| June 18 | Raymond Lensenmeyer, Hauling gravel           | 18.00  |
| June 18 | Lawrence Nelson, Hauling gravel               | 27.00  |
| June 18 | Albert Lebeck, Hauling gravel                 | 21.00  |
| June 18 | William Weary, Hauling gravel                 | 34.20  |
| June 18 | John Cowland, Shoveling gravel                | 12.25  |
| June 18 | Fred Lensenmeyer, Gravel                      | 24.20  |
| June 18 | William Wray, 6 days, Shours overseer highway | 27.20  |
| June 18 | Walter Sherwood, Hauling gravel               | 19.00  |
| June 18 | Frank Watry, Hauling gravel                   | 57.75  |
| June 18 | Bert Baldwin, Shoveling                       | 7.00   |
| June 18 | Lewis Marsh, Opening gravel pit               | 2.98   |
| June 18 | John Noggle, Shoveling gravel                 | 19.37  |
| June 21 | Artie Weaver, Grading                         | 26.80  |
| June 24 | George Meffert, Dragging road                 | 6.00   |
| June 24 | P. Welch, Shoveling                           | 7.00   |
| June 24 | Ernest Jones, Hauling                         | 16.50  |
| June 24 | Wilbert Schbert, Hauling gravel               | 19.50  |
| June 24 | Charles Tichenor, Hauling gravel              | 45.50  |
| June 24 | Charles Jones, Shoveling gravel               | 11.25  |
| June 24 | Wilson Herman, Shoveling                      | 6.00   |
| June 24 | Claude Mitchell, Grading & hauling            | 16.80  |
| June 24 | R. Backus, Hauling gravel                     | 9.00   |
| June 24 | William Weaver, Hauling gravel                | 5.50   |
| June 24 | Andrew Wesner, Shoveling                      | 3.50   |
| June 24 | Calvin Bachman, Running grader                | 6.75   |
| June 24 | Burton Weaver, Tractor with grader            | 45.00  |
| June 24 | LeRoy Slocum, Hauling gravel                  | 5.00   |
| June 24 | Frank Watry, Hauling gravel                   | 18.00  |
| Apr 13  | Sherman Harroff, Teaming                      | 9.00   |
| Jun 18  | Fred Howe, Gravel                             | 36.00  |
| Jun 21  | William Markley, Grading                      | 24.00  |
| Jun 24  | Ned Shafer, Hauling                           | 16.50  |
| Jun 24  | Ivce Hoag, Hauling gravel                     | 19.50  |
| Jun 24  | John Chamberlain, Hauling gravel              | 6.00   |
| Jun 24  | Keith Hoag, Shoveling                         | 18.10  |
| Jun 24  | Fred Hoag, Shoveling                          | 8.75   |
| Jun 24  | August Howe, Shoveling                        | 11.38  |
| Jun 28  | Ivce Hoag, Gravel                             | 32.70  |
| Jun 28  | Lawrence Nelson, Hauling gravel               | 12.00  |
| Jun 27  | F. Heiman, Hauling gravel                     | 35.00  |
| Jun 27  | W. Cuthbert, Hauling gravel                   | 9.00   |
| Jun 27  | August Howe, Shoveling gravel                 | 5.25   |
| Jun 27  | Ernest Jones, Hauling gravel                  | 37.70  |
| Jun 27  | John Watry, Hauling gravel                    | 21.00  |
| Jun 27  | LeRoy Slocum, Hauling gravel                  | 7.00   |
| Jun 27  | John Runyon, Hauling gravel                   | 28.50  |



|                                  |            |
|----------------------------------|------------|
| Mar 20, 1928 Amount to balance   | \$2,224.44 |
| <b>SCHOOL DISTRICT NO. THREE</b> |            |
| <b>Receipts:</b>                 |            |
| Apr 1, 1927 Amount on hand       | \$500.07   |
| Sept 30 Primary                  | \$48.19    |
| Sept 30 Library                  | 29.04      |
| Dec 10 Tax roll, Mill Tax        | 173.97     |
| Dec 10 Voted                     | \$800.00   |
| <b>Expenditures:</b>             |            |
| Jun 3, 1927 Albert Lehrke        | \$500.07   |
| Oct 18 Albert Lehrke             | \$77.14    |
| Mar 20, 1928 Amount to balance   | \$2,351.18 |

|                                 |            |
|---------------------------------|------------|
| <b>SCHOOL DISTRICT NO. FOUR</b> |            |
| <b>Receipts:</b>                |            |
| Apr 1, 1927 Amount on Hand      | \$806.25   |
| Sept 30 Primary                 | \$28.85    |
| Sept 30 Library                 | 18.04      |
| Dec 10 Tax roll, Mill tax       | 104.15     |
| Dec 10 Voted                    | \$800.00   |
| <b>Expenditures:</b>            |            |
| Jun 3, 1927 Ida Roundy          | \$806.25   |
| Oct 8 Ida Roundy                | \$40.89    |
| Jan 14, 1928 Ida E. Roundy      | \$94.15    |
| Dec 19, 1927 Ida E. Roundy      | 4.00       |
| <b>Expenditures:</b>            |            |
| Mar 20, 1928 Amount to Balance  | \$1,755.29 |

|                                 |            |
|---------------------------------|------------|
| <b>SCHOOL DISTRICT NO. FIVE</b> |            |
| <b>Receipts:</b>                |            |
| Apr 1, 1927 Amount on Hand      | \$503.15   |
| Sept 30 Primary                 | \$78.25    |
| Sept 30 Library                 | 19.80      |
| Dec 10 Tax roll, Mill tax       | 149.63     |
| Dec 10 Voted                    | \$1,100.00 |
| <b>Expenditures:</b>            |            |
| Apr 1, 1927 Etha M. Wolkins     | \$503.15   |
| Oct 1 Etha M. Wolkins           | \$98.05    |
| Jan 14, 1928 Etha M. Wolkins    | \$60.00    |
| Feb 1, 1928 Etha M. Wolkins     | \$300.00   |
| Mar 20, 1928 Amount to Balance  | \$349.63   |

|                                 |          |
|---------------------------------|----------|
| <b>SCHOOL DISTRICT NO. SIX</b>  |          |
| <b>Receipts:</b>                |          |
| Apr 1, 1927 Amount on Hand      | \$544.50 |
| Sept 30, 1927 Primary           | \$257.00 |
| Sept 30, 1927 Library           | \$8.30   |
| Dec 10, 1927 Tax roll, Mill tax | \$93.56  |
| Dec 10, 1927 Voted              | \$750.00 |
| <b>Expenditures:</b>            |          |
| Apr 1, 1927 Amos Spaulding      | \$450.00 |
| Jun 3 Amos Spaulding            | \$4.50   |
| Oct 6 A. C. Spaulding           | \$265.80 |
| Feb 9, 1928 A. C. Spaulding     | \$600.00 |
| Mar 20, 1928 Amount to Balance  | \$248.56 |

|   |          |
|---|----------|
| <b>SCHOOL FUND NO. FIVE, FRACTIONAL</b> |          |
| <b>Receipts:</b>                        |          |
| Apr 1, 1927 Amount on hand              | 29       |
| Dec 10, 1927 Tax roll, Mill tax         | \$33.53  |
| Dec 10, 1927 Voted                      | \$452.85 |
| <b>Expenditures:</b>                    |          |
| Mar 7, 1928 Niles Township Treas.       | \$506.38 |
| Mar 7, 1928 Amount to balance           | 29       |

|   |          |
|---|----------|
| <b>SCHOOL DISTRICT NO. NINE, FRACTIONAL</b> |          |
| <b>Receipts:</b>                            |          |
| Dec 10, 1927 Tax roll, mill                 | \$73.59  |
| Dec 10, 1927 Voted                          | \$802.62 |
| <b>Expenditures:</b>                        |          |
| Mar 7, 1928 Niles Township                  | \$376.21 |
| Mar 7, 1928 Amount to balance               | \$376.21 |

|   |          |
|---|----------|
| <b>SCHOOL DISTRICT NO. 14, FRACTIONAL</b> |          |
| <b>Receipts:</b>                          |          |
| Dec 10, 1927 Tax roll, Mill               | \$20.20  |
| Dec 10 Voted                              | \$130.17 |
| <b>Expenditures:</b>                      |          |
| Mar 7, 1928 Niles Township                | \$180.17 |

|   |          |
|---|----------|
| <b>SCHOOL DISTRICT NO. 20, FRACTIONAL</b> |          |
| <b>Receipts:</b>                          |          |
| Dec 10, 1927 Tax roll, Mill Tax           | \$77.69  |
| Dec 10, 1927 Voted                        | \$770.24 |
| <b>Expenditures:</b>                      |          |
| Mar 1, 1928 Bertrand Township Treas       | \$847.93 |

|  |         |
|--|---------|
| <b>SCHOOL DISTRICT NO. 5, FRACTIONAL</b> |         |
| <b>Receipts:</b>                         |         |
| Dec 10, 1927 Tax roll, Mill              | \$14.35 |
| Dec 10 Voted                             | \$14.46 |
| <b>Expenditures:</b>                     |         |
| Jan 3, 1928 Emil Willard                 | \$95.81 |

|   |          |
|---|----------|
| <b>SCHOOL DISTRICT NO. 1 FRACTIONAL</b> |          |
| <b>Receipts:</b>                        |          |
| Apr 1, 1927 Amount on hand              | \$111.73 |
| Dec 10, 1927 Tax Roll, Mill tax         | \$13.05  |
| Dec 10, 1927 Voted                      | \$73.82  |
| <b>Expenditures:</b>                    |          |
| Mar 19, 1928 Amount to Balance          | \$198.60 |

|  |          |
|--|----------|
| <b>SCHOOL DISTRICT NO. 7, FRACTIONAL</b> |          |
| <b>Receipts:</b>                         |          |
| Apr 1, 1927 Amount on hand               | \$143.99 |
| Sept 30 Primary                          | \$72.65  |
| Sept 30 Library                          | \$12.76  |
| Dec 10 Tax roll, Mill tax                | \$80.63  |
| Dec 10 Voted                             | \$710.16 |
| Feb 11, 1928 Oronoko Twp. Mill           | \$9.84   |
| Feb 11 Voted                             | \$9.84   |
| <b>Expenditures:</b>                     |          |
| Oct 13, 1927 William Russell             | \$372.65 |
| Oct 13 William Russell                   | 12.76    |
| Jan 31, 1928 William Russell             | \$710.16 |
| Jan 31 William Russell                   | \$80.63  |
| Mar 20, 1928 Amount to Balance           | \$244.03 |

|   |          |
|---|----------|
| <b>POOR FUND.</b>   |          |
| <b>Receipts:</b>  |          |
| April 23, 1927 Amount on hand   | \$413.43 |
| Dec 1 Ida Hamilton Estate   | \$177.82 |
| Dec 10 Tax roll   | \$800.00 |
| <b>Expenditures:</b>  |          |
| Mar 23, 1927, Clark Hospital Association, E. Meile                              | \$117.50 |
| Mar 23 H. A. Hattenbach, Coal for H. Grice                                      | 28.50    |
| Mar 23 H. H. Beck, Food for J. Spang  | 78.63    |
| Apr 5 H. H. Beck, Food for Grice, Shawn, Spang, Dayko                           | 16.95    |
| Apr 5 Food for Shawn  | 3.28     |
| Mar 23 Fred Salisbury, Coal for Henry Barber                                    | 9.70     |
| Apr 5 R. H. Snowden, Operation for Clarence Ellis                               | \$50.00  |
| Oct 7 Carl D. Hamilton, Burial Donald Best                                      | 75.00    |
| Oct 7 H. H. Beck, Food for Kate Shawn   | 7.91     |
| Oct 7 Great American Stores, Food Mrs. Wm. Barrow                               | 6.04     |
| Dec 20 Dr. R. H. Snowden, Placarding 21 cases contagion                         | \$25.50  |
| Dec 20 H. A. Hattenbach, Coal Kate Shawn  | 4.75     |
| Dec 20 St. Joe Valley Shipping Assn., Coal for Otto Rouch and Elmer Robinson    | 7.00     |
| Dec 20 Orville Curtis, Prof calls on Wm. Baker                                  | 22.00    |
| Dec 20 Buchanan Lbr and Coal, Coal for L. Rouch                                 | 7.15     |
| Dec 20 W. W. Treat, Food for Van Ness & Del Hobart                              | 2.46     |
| Dec 20 Dan Lakin, Coal for Moss, Hinman, Meile                                  | 15.20    |
| Jan 31 Chas. Maxon, Groceries for Williams                                      | \$7.22   |
| Jan 31 Lou Fydel, food for Opello family  | 5.00     |
| Jan 31 Dr. Paul B. Wallace, prof Ser. O. W. Hinman                              | 3.00     |
| Jan 31 Dr. Paul B. Wallace, prof Ser. Head family                               | 6.00     |
| Jan 31 W. W. Treat, food, Lester Paul, Jess Van Ness, Kate Shawn & Harry Bailey | 18.51    |
| Jan 31 T. D. Childs, Burial Bernice Wheelwright                                 | 55.00    |
| Jan 31 Great American Stores, food for Opello                                   | 4.70     |
| Jan 31 American Legion, transportation Wm. G. Clark to Detroit Hospital         | 18.00    |
| Jan 31 H. A. Hattenbach, Coal Harry Bailey & Kate Shawn                         | 19.56    |
| Jan 31 St. Joe Valley Shipping Assn., Coal for Opello, E. Robinson & H. Bailey  | 31.25    |
| Jan 31 Buchanan Lbr & Coal Co., Coal, Williams, Meile and Rouch                 | 49.85    |

|   |            |
|---|------------|
| Jan 31 O. Schumiller, Food, William Dayko   | 3.01       |
| Jan 31 Dr. Orville Curtis, Services Leonard Stevens case                                | 38.00      |
| Feb 2 Dan Lakin, Coal Harry Bailey  | 9.22       |
| Mar 20 Amount to balance  | \$53.46    |
| <b>Outstanding, Mar. 20, 1927 and paid during fiscal year ending</b>                    |            |
| Mar 23 1927 Clark Hospital, Meile a-c   | \$117.50   |
| Mar 23 H. A. Hattenbach, coal for Grice   | 28.50      |
| Mar 23 H. H. Beck, food for J. Spang  | 78.63      |
| <b>Outstanding Orders, Poor Fund, March 20, 1928</b>                                    |            |
| Mar 20, 1928 Buchanan Lbr & Coal Co., Coal for Rouch                                    | 21.45      |
| Mar 20 H. A. Hattenbach, Coal for Mrs. Shawn  | 10.17      |
| Mar 20 St. Joe Valley Shipping Co., Coal for Opello for Will Moss                       | 9.21       |
| Mar 20 M. L. Sands, Groceries for Gay Head  | 3.00       |
| Mar 20 Ben Livingston, Shoes and clothing for Ernberger                                 | 5.90       |
| Mar 20 B. R. Desenberg & Bros., Clothing and shoes for Ernberger children               | 16.45      |
| Mar 20 Shraders Model Grocery, Groceries for David Grice                                | 8.51       |
| Mar 20 R. H. Snowden, M. D., Prof. Serv. on Mrs. Jack Wheeler, Jno Kriznic, Chase Walls | 62.00      |
| Mar 20 Clark Hospital Assn., Care of Jno Kriznic, Marion Walls                          | 147.00     |
| Mar 20 J. G. Strayen, M. D., Operation Marion Walls                                     | 70.00      |
| Mar 20 W. W. Treat, Groceries, Mrs. Lester Paul, Mrs. Kate Shawn                        | 12.19      |
| Mar 20 Dan Lakin, Coal for Meile & Mrs. L. Paul   | 14.85      |
| <b>Credit</b>   |            |
| Bertrand Township   | \$8.04     |
| Baroda Township   | 7.87       |
| <b>CLARK HOSPITAL FUND</b>  |            |
| <b>Receipts:</b>  |            |
| Dec 10 1927 Voted Tax Roll  | \$3,000.00 |
| <b>Expenditures:</b>  |            |
| Jan 11, 1928 Clark Hospital Assn  | \$3,000.00 |

|                              |         |
|------------------------------|---------|
| <b>MEMORIAL FUND</b>         |         |
| <b>Receipts:</b>             |         |
| Dec 10, 1927 Voted Tax Roll  | \$50.00 |
| <b>Expenditures:</b>         |         |
| May 31, 1927 Herbert Heubner | \$50.00 |

|   |          |
|---|----------|
| <b>BRIDGE FUND</b>                          |          |
| <b>Receipts:</b>                            |          |
| Dec 10, 1927 Voted Tax Roll                 | \$500.00 |
| <b>Expenditures:</b>                        |          |
| Apr 1, 1927 Amount overdrawn                | \$15.26  |
| Aug 18 Philip Boone, 2 days labour          | 15.00    |
| Sept 2 W. J. Miller, Plank for River bridge | 59.50    |
| Mar 20, 1928 Amount to Balance              | \$95.24  |

|  |            |
|--|------------|
| <b>CONTINGENT FUND</b>                                   |            |
| <b>Receipts:</b>   |            |
| Apr 1, 1927 Amount on Hand                               | \$3,775.53 |
| Apr 23 Personal Tax                                      | 6.32       |
| Apr 29 County Treas. Delinquent tax                      | 296.99     |
| Jun 13 County Treas. delinquent tax                      | 59.17      |
| Jul 18 County Treas. delinquent tax                      | 396.43     |
| Oct 15 County Treas. delinquent tax                      | 745.43     |
| Jan 25, 1928 County Treas. delinquent tax                | 58.20      |
| Dec 10, 1927 Township rejected tax                       | 427.11     |
| Dec 10 Excess of roll                                    | 99.53      |
| Dec 10 Fees for Collection                               | 1,406.64   |
| Dec 10 Overrun on tax collection                         | 14.48      |
| <b>Expenditures:</b>                                     |            |
| Jun 16 1927 Rex E. Lamb, Serv. collecting delinquent tax | 4.00       |
| Jun 16 Herbert Roe, Premium, Treas Bond                  | 100.00     |
| Jun 16 Alonzo F. Howe, Services asst. Treas              | 200.00     |
| Aug 5 Perry Green, Rebate, 1926 tax                      | 3.18       |
| Dec 6 Tuttle Corp., Treas. supplies                      | 25.00      |
| Jan 16, 1928 Floyd Lingo, Rebate, 1926 tax               | 300.00     |
| Jan 31 Emma S. Knight, Salary, Twp. Treas.               | 104.83     |
| Feb 20 William Diment, Rebate on advanced tax money      | 70.94      |
| Mar 9 Emma S. Knight, Refund taxes twice assessed        | 28.56      |
| Mar 9 Emma S. Knight, Tax refund                         | 1.34       |
| Mar 9 Township Tax returned                              | 439.89     |
| Mar 9 Road Repair Tax returned                           | 146.47     |
| Mar 9 Highway Tax returned                               | 209.09     |
| Mar 9 School Tax returned                                | 2,751.94   |
| Mar 9 Covert Twp at large, returned                      | 1,109.11   |
| Mar 9 Personal tax returned                              | 485.45     |
| Mar 9 Amount to balance                                  | 1,446.47   |

|   |          |
|---|----------|
| <b>LIBRARY FUND</b>                             |          |
| <b>Receipts:</b>                                |          |
| Apr 1, 1927 Amount on Hand                      | \$326.72 |
| Dec 10 1927 Tax roll voted                      | \$800.00 |
| <b>Expenditures:</b>                            |          |
| Apr 1 1927 I. Sparks, Salary                    | \$33.33  |
| Apr 5 A. C. McClurg, Books                      | 17.46    |
| May 2 I. Sparks, Salary                         | 33.33    |
| Jun 1 I. Sparks, Salary                         | 33.33    |
| Jun 16 Gaylord Bros., Supplies                  | 31.22    |
| Jun 30 I. Sparks, Salary                        | 33.33    |
| Jul 30 I. Sparks, Salary                        | 33.33    |
| Aug 20 Leonard Barnard, bookbinding             | 77.70    |
| Aug 20 Vivian K. Johnson, Advance on cataloging | 50.00    |
| Aug 30 I. Sparks, Salary                        | 33.33    |
| Sept 20 Vivian K. Johnson, Cataloging books     | 126.95   |
| Oct 1 I. Sparks, Salary                         | 33.33    |
| Oct 7 Record Co., Printing                      | 1.50     |
| Oct 7 Gaylord Bros., supplies                   | 18.55    |
| Oct 7 Record Co., Notice                        | 33.33    |
| Dec 1 I. Sparks, Salary                         | 33.33    |
| Dec 20 I. Sparks, Salary                        | 33.33    |
| Dec 20 A. C. McClurg, Books                     | \$9.01   |
| Dec 20 E. Hollinger, bookbinding                | 22.50    |
| Jan 7, 1928 I. Sparks, Salary                   | 33.33    |
| Jan 31 I. Sparks, Salary                        | 33.33    |
| Feb 29 I. Sparks, Salary                        | 33.33    |
| Mar 20 Amount to balance                        | \$61.15  |

|   |              |
|---|--------------|
| <b>GENERAL SUMMARY, ANNUAL REPORT BUCHANAN TWP.</b> |              |
| <b>BUCHANAN, MICHIGAN</b>                           |              |
| <b>For the fiscal year ending March 20, 1928</b>    |              |
| <b>Receipts:</b>                                    |              |
| Mar 23 1927 Balance on hand                         | \$26,760.42  |
| Received from loans                                 | 4,000.00     |
| Received Tax collections, Twp Treas                 | 6.32         |
| Received Tax collections, County Treas              | 1,755.29     |
| Received Ida Hamilton Estate                        | 177.82       |
| Received Primary Fund                               | 14,803.20    |
| Received Library Money                              | 506.88       |
| Received Tax Roll State Tax                         | 15,689.50    |
| Received Tax Roll County Tax                        | 11,911.14    |
| Received Tax Roll County Road Tax                   | 4,691.58     |
| Received Tax Roll County Covert Road L.             | 17,277.08    |
| Received Tax Roll Rejected State Tax                | 62.51        |
| Received Tax Roll Rejected County Tax               | 237.85       |
| Received Tax Roll Rejected Township Tax             | \$50.21      |
| Received Tax Roll Indebtedness Co. Poor             | 1,633.00     |
| Received Tax Roll Drain tax at large                | 37.00        |
| Received Tax Roll Journey Lake Road Ind.            | 3,798.28     |
| Received Tax Roll Judy Lake Drain Ind.              | 25,158.91    |
| Received Tax Roll Covert Road at large              | 10,499.69    |
| Received Tax roll Covert Road Ind.                  | 4,000.00     |
| Received Tax roll Township Tax                      | 3,000.00     |
| Received Tax roll School Tax                        | 63,796.71    |
| Received Tax roll Poor Fund                         | 800.00       |
| Received Tax roll Library Fund                      | 800.00       |
| Received tax roll Band Fund                         | 750.00       |
| Received tax roll Memorial Fund                     | 50.00        |
| Received tax roll Highway Improvement               | 4,000.00     |
| Received tax roll Road Repair Fund                  | 2,000.00     |
| Received tax roll Bridge Fund                       | 500.00       |
| Received tax roll Oronoko Twp. Treas                | 100.04       |
| Received tax roll Niles Twp. Treas.                 | 846.62       |
| Received tax roll Excess of Roll                    | 99.53        |
| Received tax roll Fees tax collection               | 1,406.64     |
| Received tax roll Overrun on tax collection         | 14.48        |
| Received tax roll Advance payment Covert Rd         | 298.94       |
| Received tax roll Advance payment Judy Lake Rd      | 20.25        |
| <b>Expenditures:</b>                                |              |
| Paid Loans  | 4,000.00     |
| Paid Interest                                       | 118.47       |
| Paid Orders on general funds                        | 3,916.17     |
| <b>Balance</b>                                      |              |
| Mar 23 1928   | \$222,407.45 |

|   |              |
|---|--------------|
| Paid Orders on Library fund                                 | \$86.57      |
| Paid Orders on Poor Fund                                    | \$37.79      |
| Paid Orders on Hospital Fund                                | 3,000.00     |
| Paid Orders on Band Fund                                    | 750.00       |
| Paid Orders on Memorial fund                                | 50.00        |
| Paid Orders on Bridge Fund                                  | 50.00        |
| Paid Orders on Contingent Fund                              | 847.55       |
| Paid Orders on School District No. 1 fractional             | 50,482.84    |
| Paid Orders on School District No. 2 fractional             | 1,796.86     |
| Paid Orders on School District No. 3 fractional             | 1,377.21     |
| Paid Orders on School District No. 4 fractional             | 1,755.29     |
| Paid Orders on School District No. 5 fractional             | 2,001.20     |
| Paid Orders on School District No. 6 fractional             | 1,410.30     |
| Paid Orders on School District No. 7 fractional             | 1,176.20     |
| Paid Orders on School District No. 20 fractional            | 847.93       |
| Paid Orders on School District No. 5, fractional Niles Twp  | 506.56       |
| Paid Orders on School District No. 9, fractional Niles Twp  | 376.21       |
| Paid Orders on School District No. 14, fractional Niles Twp | 180.17       |
| Paid Orders on School District No. 5 fractional Weesaw Twp  | 58,081.16    |
| Paid County Treas State & Co. Tax                           | 722.82       |
| State Tax Returned  | 709.26       |
| County Tax Returned   | 968.04       |
| County Road Tax Returned                                    | 700.04       |
| Covert Road tax returned                                    | 823.97       |
| Judy Lake Drain returned                                    | .94          |
| Coveney Lake Drain returned                                 | 489.89       |
| Township Tax returned                                       | 146.47       |
| Road Repair Tax returned                                    | 209.09       |
| Highway Improvement tax returned                            | 2,751.94     |
| School Tax returned   | 1,109.11     |
| Township Covert Road returned                               | 485.45       |
| Personal Tax  | 298.94       |
| Paid Co. Treas advance payment on C Roads                   | 20.25        |
| Paid Co. Treas advance payment Judy Lake drain              | 40,421.11    |
| Mar 20 Amount to Balance                                    | \$222,407.45 |

**Signed, IRENE SPARKS, CLERK OF BUCHANAN TOWNSHIP**

**FORMER RECORD EMPLOYEE STUDIES TO BECOME EXPERT IN ELECTRICITY AND RADIO**

The Record office was honored Saturday morning by a visit from a former employee, Raymond Pabalán, now a rising light in the radio engineering world. Although Mr. Pabalán's brow is yet crowned with youth, he has nevertheless seen and experienced enough of the world to, as the saying is, "fill a book."

He learned the printing trade in Manila, P. I., where his father owns a print shop, and is the editor of a weekly religious paper, "The Torch." Young Pabalán came to the United States five years ago in search of the wider opportunities that seemed available here. Landing in San Francisco, he earned his first dollar by washing dishes. He then entered the University of California, and after a period of study there, he came to Buchanan and con-

## It Is the Universal Rule---

To give to the incumbent of an elective office a second term provided he has efficiently performed the duties of his office. Public approval of my work as Supervisor during the past year can be expressed by a re-election.

## Alonzo F. Howe

REPUBLICAN CANDIDATE FOR SUPERVISOR

ELECTION, MONDAY, APRIL 2.

VOTE FOR

## Frederick W. Howe

CANDIDATE FOR TREASURER ON THE DEMOCRATIC TICKET FOR COURTEOUS AND



## NAT. MAGAZINE HAS ARTICLE ON J. C. HOLLENBECK

DAIRYMAN'S ACHIEVEMENTS  
RECORDED BY WRITER IN  
SUCCESSFUL FARMING

After keeping grade cows for several years, in 1918 J. C. Hollenbeck of Berrien county, spent \$500 each for two imported Guernsey cows. Later he spent \$750 for two more cows. He has used five different sires, and his herd has all the available space in his barn full of purebreds, about thirty heads, cows, heifers, calves and all, and he has sold more than \$6,000 worth of surplus stock. He sold the only \$1,000 cow that ever went out of Berrien county, he has developed one cow that is a state leader in the BBB class and stands second in the United States. There are nine cows in the herd that have fourteen records and three more that are making records now. No additional cows have been bought and the bulk of the herd now is descended from two of the four original cows. This probably accounts for the unusual uniformity of his herd since it has not been possible to do any rigorous culling. And judging from the records, one might assume that culling has not been very necessary.

Certainly the results set out above are striking, to put it mildly, so I looked high and low for practices that could not be duplicated on almost any farm where cows are kept and failed to find any. Since he got started in 1918, Hollenbeck did not even get in on the high prices which prevailed for dairy stock in 1919 and a few months of 1920. It is also manifest to the visitor at the Hollenbeck farm that this man does not put money that he made in some other business into dairying.

J. C. Hollenbeck is the kind of a man that spreads his own manure and makes his own alfalfa hay. He has the second most convenient dairy barn that I have ever seen and it is an old barn remodeled at that.

Hollenbeck farms less than 100 acres, raises practically all the feed his dairy needs, and he also remodeled an old orchard that for many years was but a rendezvous for all kinds of insects and diseases productive of nothing but trouble; he has made of it a cash asset for his farm. From forty-two trees that were taken care of during 1925, he picked over \$800 bushels of apples. The young cattle are pastured on eighty acres that is about two miles from the home place but the cows are pastured on the home farm.

Last year Hollenbeck made alfalfa hay off thirty-five acres and finds this a big factor in keeping his costs down and his milk production up. He grows corn, what it takes to fill the two silos and enough to put into the grain which the cows get the year around. But he grows speltz rather than oats. This grain, sometimes called emmer, has a heavy hull, it can be planted almost any time between August and November and makes a good yield of grain. The heavy hull furnishes bulk in the ration, which Hollenbeck thinks is essential.

The grain ration that he feeds the cows summer and winter is one composed largely of home-grown stuff. It follows: 400 pounds of ground oats, 100 pounds of linseed oilmeal, 100 pounds of cottonseed meal, and 100 pounds of bran. Of this, one pound is fed for each three pounds of milk produced.

Naturally Hollenbeck knows what these cows are producing for the weight of each cow's milk is recorded at every milking and he keeps pretty close account of what they are eating as well.

When it comes to records, Hollenbeck is a crank not on the necessity for making a record but on the method of keeping it. It will be seen from the fact that he has made records on thirteen daughters of one bull, as two-year-olds, that he wants to know what their prospects are just as soon as he can find out. He milks twice a day and he persists that a cow has two functions. If she is going to be a profitable cow from the farmer's standpoint, production and reproduction.

Mav Rose King of the Ridge is the name of the bull that has thirteen daughters that average 443.25 pounds of butterfat every year under former feed and care. But he had promise behind him which was what the owner looked for when he was bought. For instance, King's dam's record was 514 pounds of butterfat as a two-year-old and her six-year-old record was 670 pounds. King's dam also had three records, all in the 500's and the bull's great-grandma had a record of 916 pounds of butterfat as an aged cow.

The young bull is Fifi's Noble, man of East Lynn. While his dam has no official record, she made 435 pounds of fat in cow testing association work on less than \$60 worth of feed of which only \$16.80 was for grain!

The cow now in the herd that is the Michigan champion in her class is Docele's Pride of Oronoko (the name of the farm). As a two-year-old in class G she produced 7,336.3 pounds of milk and 360.26 pounds of butterfat. In class B as a three-year-old she produced 9,833.9 pounds of milk and 476.6 pounds of butterfat.

As a four year old in class BBB, in ten months she produced 9,706.9 pounds of milk which contained 593 pounds of butterfat. I wish that space would permit me to tell what this dairy herd has done in the way of helping the Hollenbecks to develop a more satisfying and enjoyable farm home. But a mere sketch must suffice. Both the house and the barn are nicely landscaped, the jutting lines softened by common yet beautiful shrubs. A farm lighting plant sheds radiance in the darkest places in both house and barn and it also eases the housework.

### A Record Breaker

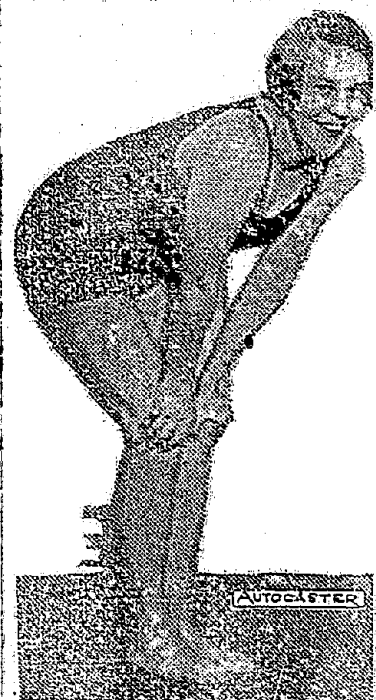

Martha Norelius of New York, who broke four world's swimming records and equalled another at the New England swimming championship meet held at Brookline, Mass. Her time in the four events were: 600 yards in 7 minutes, 59 seconds; 500 meters in 7 minutes, 19 seconds; 400 meters in 5 minutes, 51 seconds; 440 meters in 5 minutes, 58 seconds.

He: "What time should I come tonight?"  
She: "Come after dinner."

"That's what I was coming after."

A chemist was stewing a lotion. An offensive and ill-smelling poison.

When the flask burst.

And the chemist he cursed.

For his bosom was filled with emotion.



Photo shows Runa Elder, famous aviatrix, signing a contract to star in a Paramount film, "Glorifying the American Girl," for which Flo Ziegfeld spent two years searching for a star. Miss Elder is to start on an air tour to Albany, Buffalo, Cleveland and Detroit—an "A-B-C-D" tour—before beginning work on the film.

## NOONDAY EASTER SERVICES TO BE HELD THIS WEEK

RELIGIOUS PROGRAMS AT  
PRINCESS THEATRE  
EACH DAY

Noonday religious services specially appropriate for Easter will be held at the Princess Theatre daily, starting Monday, the pastors of Buchanan cooperating to furnish short sermons all week. This is an innovation here, although the practice is now quite common in cities. The services will begin at 12:30 p. m. and last until 12:50. They will be attractive and should enlist a general interest.

The daily program for the week will be as follows:

Monday, "Father, Forgive them for they know not what they do", Rev. Liddicoat.

Tuesday, "Today thou shalt be with me in paradise," by Rev. Staver.

Wednesday, "Behold Thy Son", Rev. Nelsung.

Thursday, "Eli, Eli, sabathani", Rev. Canfield.

Friday, "I Thirst", by Rev.

## REPORT ANNUAL MEETING BERRIEN TESTING ASSOC.

COW TESTING YEAR WILL  
BEGIN APRIL 1, NEW  
MEMBERS INVITED

The annual meeting of the South Berrien County Herd Improvement association was held Monday, March 12, in the directors room of the St. Joe Valley Shipping association's new building in Buchanan.

The secretary's report showed the association to be in good shape in every way. From the interest shown by the thirty farmers present it looks as if the next testing year, which starts in April, will also be successful and if the interest continues to increase as it has in the past year, there is quite a probability that a third association will be formed to take care of more farmers who want to know which of their cows are making them the most money and

which are not paying their board. The following directors were elected for the next testing year: Fred Franz of Niles, Ralph Selbasty of Buchanan, Dean Straub of Gallen, Douglas Dear of Berrien Springs and Adolph Knott of Niles. The directors elected Douglas Dean, president and Adolph Knott, secretary-treasurer.

After the regular business had been taken care of, county agent Lurkins gave a short talk in his interesting whole-hearted manner and then introduced Prof. S. A. Smith of Berrien Springs, who gave his unabridged indorsement of Dairy Herd Improvement associations. When he took charge of the college farm at Berrien Springs, the farm was in bad shape and a losing proposition. The cows didn't amount to much. Through cow testing work he was able to weed out the poor ones, feed the good ones better and gradually increase the income until the dairy herd at the college became very profitable. He stated that any farmer could do the same thing with his own herd. It surely is absolutely necessary though to know what your cows are doing and the best way to find that out is through cow testing in the Dairy Herd Improvement association. He mentioned that a man with ten good

cows as he should have after a few years of this testing work would never have to worry about the McNary-Haugen-Bill or anything else in the way of farmer's income. His talk was very instructive and interesting and it is too bad that every dairyman in the county could not have heard it.

The cow testing year starts on April 1st so if there are any farmers who would like to join they had better get in touch with one of the directors or any of the present members.

Tom: "Say, did you ever kiss a girl in a quiet spot?"

Bill: "Yes, but the spot was on my quiet while I was kissing it."

"Oh tell me now, I pray, mama."

You seem to be so wise;

How can a worm crawl through the ground

And not scratch out its eyes?"

## FARM BUREAU POSTS REWARD FOR POULTRY THIEVES

In recognition of the fact that the poultry flocks and produce and our farms are constantly jeopardized by the gross amount of thieving that is carried on, the Berrien County Farm Bureau has offered a reward of \$25 for information leading to the arrest and conviction of any one stealing from the farms of Farm Bureau members in Berrien county.

A complete list of the membership is on file in the county office and can be referred to at any time. It is desirable that all officers be advised of this offer.

## BOY SCOUTS TO SERVE AS USHERS IN METH. REVIVAL

Troop 41, Boy Scouts of America, plans to take advantage of the spring vacation by having several day hikes and one overnight jaunt. Complete plans will be announced next Sunday. The ushers in full scout uniform the first week of the Methodist revival will be: Monday, Wood and E. Beadle; Tuesday, Wheeler and Rothfuchs; Wednesday, Lyle and Ward Mitchell; Thursday, Dempsey and Ellis; Friday, Montgomery and Hinman.

When I started in business, said the self-made man, "my motto was 'Get thee behind me, Satan.'"

"Were you successful?"

"Well, there's nothing like"

a good backer."

RECORD LINERS PAY

## Hose that give a slenderizing effect---

ADDS CHIC TO THE  
EASTER COSTUME

See our windows for the latest shades.

48 gauge chiffon hose with purple picot top, pair ..... \$2.50

All silk chiffon Pair ..... \$1.95

All silk service weight, pair ..... \$1.95

Four inch ribe top, pair ..... \$1.65



## CALVIN BROS.

NILES, MICHIGAN

# 10th Anniversary Sale

## HAMBLIN'S JEWELRY STORE

Offers entire stock of diamonds,  
watches, Jewelry, Silverware, etc.

at

# Public Auction

Sale Starts Saturday, March 31st

2 Sales Daily -- 2:30 to 7:30 P. M.

Free Presents to first 50 ladies each day at 2:30

## A. L. HAMBLIN

Jeweler

Ellsworth's  
for  
Your  
COAT



Spring  
Coat  
Event

The one coat for you is here at Ellsworth's  
Just a few minutes spent in our coat sections  
will convince you that we have the one coat for  
you.

Never have groups, featuring both  
fashion and modest price been more  
complete—sizes for juniors, misses and  
women.

## Ellsworth's

South Bend, Ind.

NEW FURNITURE for a NEW AGE!



## 150,000 TROUT ARE PLANTED IN THIS LOCALITY

WARDEN CONGDEN SPENDS  
2 DA. ON BUCHANAN  
AND GALIEN

In the neighborhood of 150,000 German brown trout fry were planted in the neighborhood of Buchanan and Galien Thursday and Friday by county game warden Richard Congdon, who spent two days in this section working in the interests of the fisherman.

Congdon had 13 pans of fry with about 13,000 fry to the can. Thursday was spent planting McCoy Creek, an additional number being placed in that stream due to the inability of the game warden to reach other streams on account of impassable roads.

A considerable number of German brown trout will be planted in the streams of southern Michigan this spring. Fred A. Westernman, Superintendent of State Hatcheries, has announced. It is expected that all told the hatchery at Benton Harbor will provide 500,000 fry and the same number is expected to be available at the Comstock Park hatchery at Grand Rapids.

Investigation has shown that there are many small streams in the southern section of the state that are adapted to trout. Representatives of the hatcheries have been engaged for some time in making a survey of the streams of the State so that in time the Department of Conservation will have very accurate information as to the characteristics of the various streams. This survey will make the distributing of the available supply of fry much more simplified than it now is.

ERSKINE CARS  
OPERATE FOR  
3 1/2 CENTS A MILE

The Economy of the Erskine Six is forcefully demonstrated by the experience of the Indiana and Michigan Electric company, whose headquarters are in South Bend. The Indiana and Michigan company operate an Erskine coupe and an Erskine sedan, purchased nine months ago. The mileage of the coupe is 13,613, and the mileage of the sedan is 11,119.

## BOWLING LEAGUE WARMING UP AS END DRAWS NEAR

DRILL AND SPECIALS NOW  
TIED FOR LEAD; OTHERS  
CLOSE

With the end of team play less than four weeks away, and over \$100 in prizes in sight, rivalry in the Buchanan Bowling league is now reaching fever pitch.

The Drill team is now tied with the Specials for the lead, but the Berrien Electric, Grill, Beck's Tire Shop and Chevrolet are all trailing closely enough to stand a chance to crowd the leaders for first place. The standing of the teams at the close of last week was as follows:

The regular Clark Party was held in the Clark Theater Friday evening.

Miss Bertha Desenberg is spending this week in Ann Arbor, visiting her sister, Miss Johanna Desenberg, who is attending the University of Michigan.

## REXALL COLD TABLETS Special 25c Box

For the treatment of  
colds in head together  
with the headache and  
fever usually associated  
with a cold.

Satisfaction Guaranteed

W. N. BRODRICK  
THE REXALL STORE

## S. B. BASKETEERS PLAY TONIGHT AT CLARK THEATRE

The Clark Equipment Company  
five will play their best basketball  
game of the season at the Clark

theatre, their opponents being the team representing the Young Men's Association of South Bend. The game starts promptly at 7:30 p. m. The South Bend team is a strong aggregation. The locals are composed of green men who are learning to play together this season, with a view to building up a strong team for future successes.

RECORD LINERS PAY

## HOME BUILDING EDITION SOLD AT CATHCART STAND

A number of the splendidly illustrated special Home Building Edition issued recently by the

Chamber of Commerce, are on sale at Nellie Cathcart's newsstand for the benefit of those who may wish to send out copies to their friends. The edition is a beautiful 16-page booklet, containing 100 plans of homes of the town. Some indication of the reception which the edition

met with outside may be gleaned from a letter received by a local man from J. S. Ham, former Buchanan manager and well-known in the advertising world. Mr. Ham writes: "I have been a patient of the Chamber of Commerce for some time, and I have been very much interested in the edition of the town. Some indication of the reception which the edition

he might do to help the cause of home building along here. Mrs. Harry Boyce, 109 South Main, has been a patient of the Chamber of Commerce for some time, and I have been very much interested in the edition of the town. Some indication of the reception which the edition

## Two Important Fashion-Groups at Wyman's —

The \$25 coats and the \$15 dresses — these are fashion groups were proud to show you and you'll be proud to wear for spring.

### The \$25 Coats —

include sports and dress coats in tan, navy blue and black — these are the colors that count this season!

### The \$15 Dresses —

specialize in prints — flower patterns and polka dots. However there are tailored business and school frocks of navy, black, tan and clear red among these dresses too. A wide and varied Easter selection at \$15



Friday — the Day to  
Shop at Wyman's

Next Friday (March 30th) is Lucky Friday at Wyman's — there'll be special purchase sales of brand new spring merchandise and reduced prices on many other things.

Other coats,  
\$19.75 to \$14.00

Other Dresses,  
\$10 to \$7.95

— Use Wyman's Parking Service —

## GEORGE WYMAN & CO.

SOUTH BEND, INDIANA.

A Successful Six  
now winning Even  
Greater Success

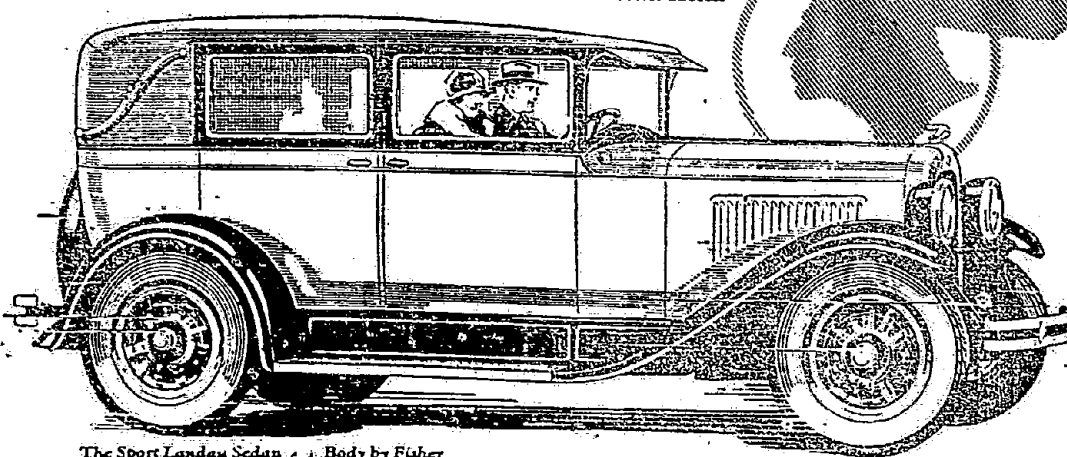

## Nowhere Else Such Features for

At the right is listed a group of advancements in design which never before have been combined in any low-priced six! Some of them — such as the G-M-R cylinder head and the cross-flow radiator — rank as master strokes of engineering. Yet these are only the new features that have been added to the basic design which enabled the Pontiac Six to make automobile history in the past two years!

You still get the largest engine used in any low-priced six. You still get an oiling system which forces 250 gal-

lons an hour through the engine at 35 m. p. h. You still get the ability to maintain 50 miles an hour or more for as long as you like. Come in! Learn by comparison and by driving that you get the biggest, staunchest, most beautiful low-priced six the market affords today.

Coupe . . . \$745  
Sport Roadster . . . \$745  
Phaeton . . . \$775  
Sport Cabriolet . . . \$795  
4-Door Sedan . . . \$825  
Sport Landau Sedan . . . \$875  
Oakland All-American Six, \$1045 to \$1265. All prices at factory. Delivered prices include minimum handling charges. Easy to pay on the General Motors Time Payment Plan.

### Beaver Motor Sales

213 DEWEY AVE.

DEWEY AVE. GARAGE

## PONTIAC SIX NEW SERIES

Advanced Engineering—  
40 miles per hour  
the day you buy it!

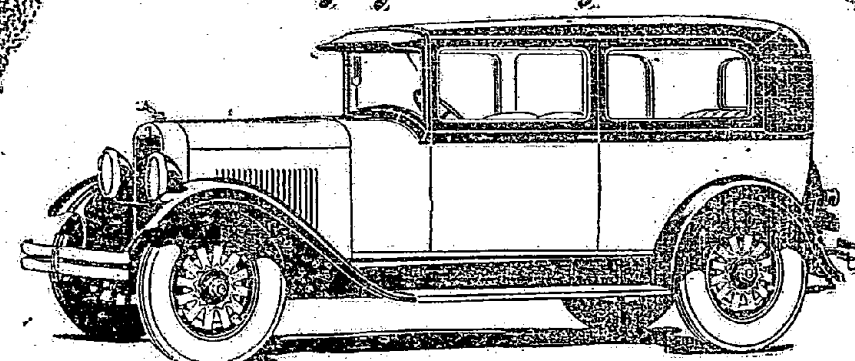

## NEW American Edition of STUDEBAKER'S ERSKINE SIX \$795 f. o. b. factory

NOW, for the first time, a low-priced car which you can drive at 40-mile speed the day you buy it—the New American Edition of the Erskine Six.

Studebaker's advanced engineering is evident in every detail of the New Erskine Six. High quality materials are exactly tested. Production is held to precision standards hitherto found only in the most expensive cars.

### Championship Performance

This new Erskine Six is the champion performer of its class — conclusively demonstrated when a stock Erskine sedan averaged better than 54 miles an

hour in a 24-hour test. This set a record never equaled by any stock car priced under \$1,000.

### Bigger—More Powerful

But even these authentic facts and figures cannot tell you the story of this New American Edition of the Erskine Six. A bigger—roomier—more powerful Erskine. Comfortable—spacious—doors nearly a yard wide—rear seats 4 feet wide—62 miles an hour—nimble acceleration—thrifty of gas and oil—amplified action 4-wheel brakes. And remember this car is Studebaker-built and that speaks volumes for its quality and dependability. Test it out—NOW!

### F. M. MOYER, Dealer

Buchanan, Mich.

We Guarantee Service

WM. KLUTE, THREE OAKS